

FLOODZONE

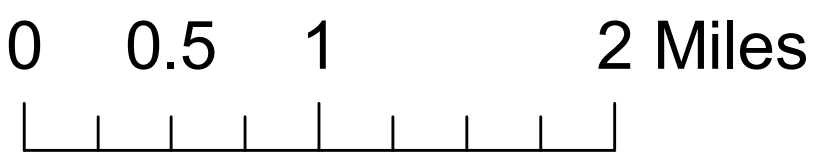
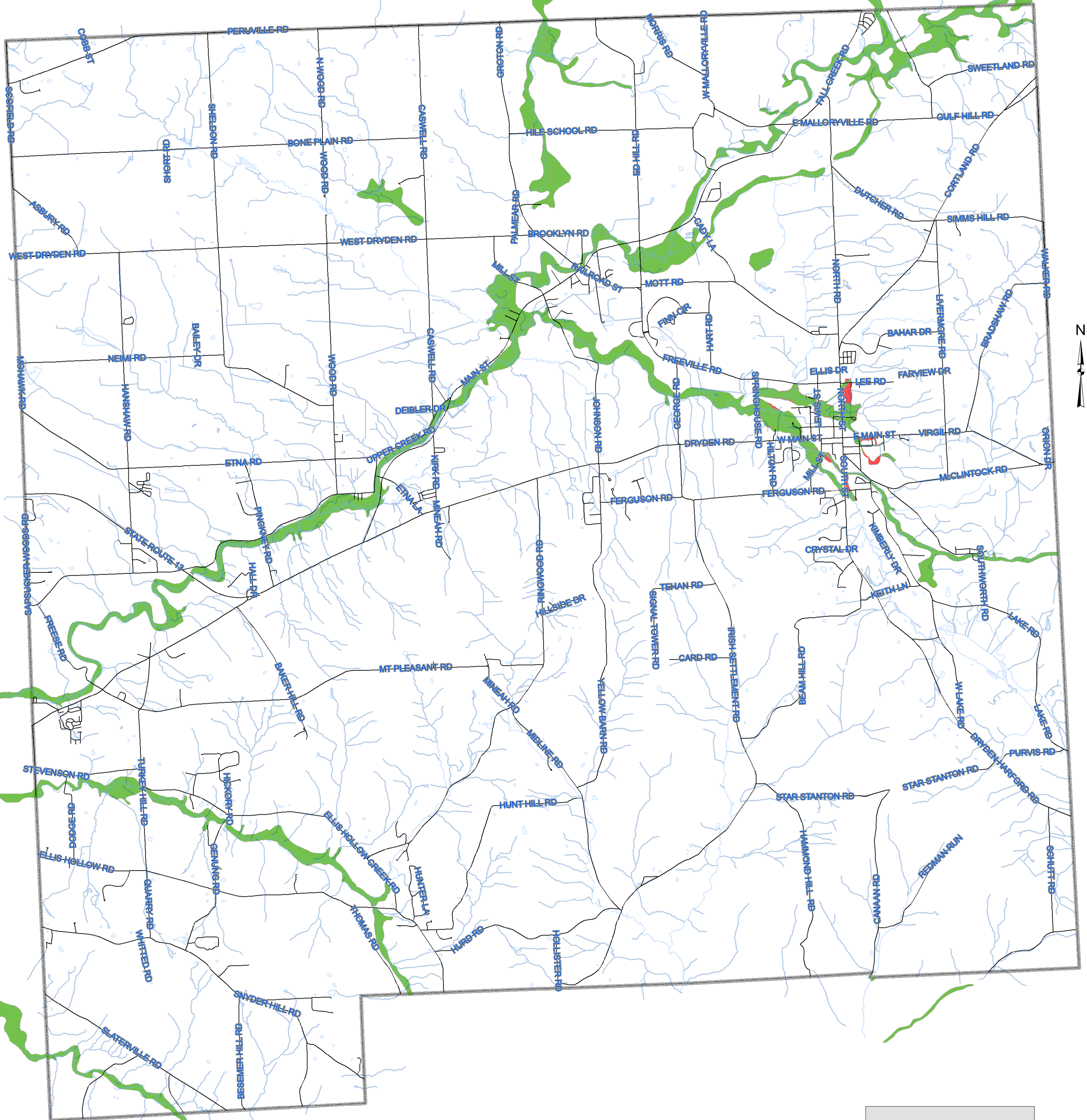

Disclaimer: The Town of Dryden Environmental Planning Department produced this map from data provided by Tompkins County ITS/GIS Division and derived from National Flood Insurance Rate Maps for Town of Dryden, NY, May 1985. The Town is not responsible for nor makes claim to the accuracy of the data.

Legend

- Permanent Stream
- Intermittent Streams
- Roads

Flood Zone

- 100-year
- 500-year
- Town Boundary