

# OFFICIAL MAP of the TOWN of DRYDEN

MARCH 2010

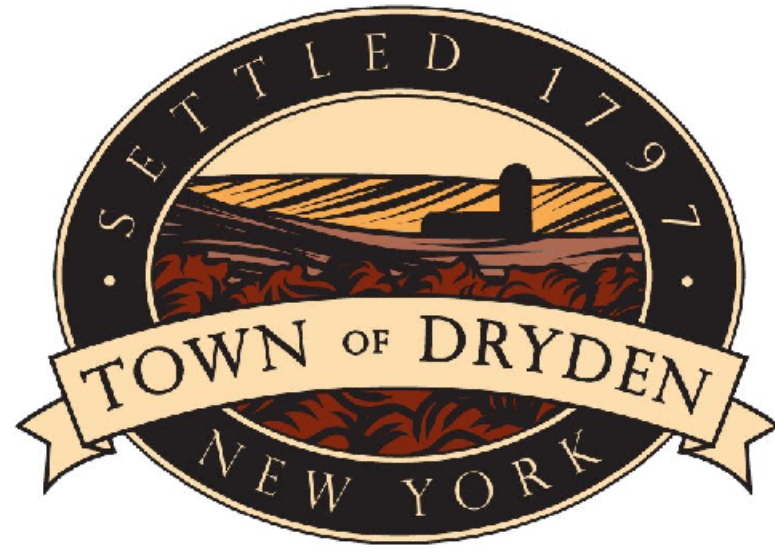

## VILLAGE OF DRYDEN

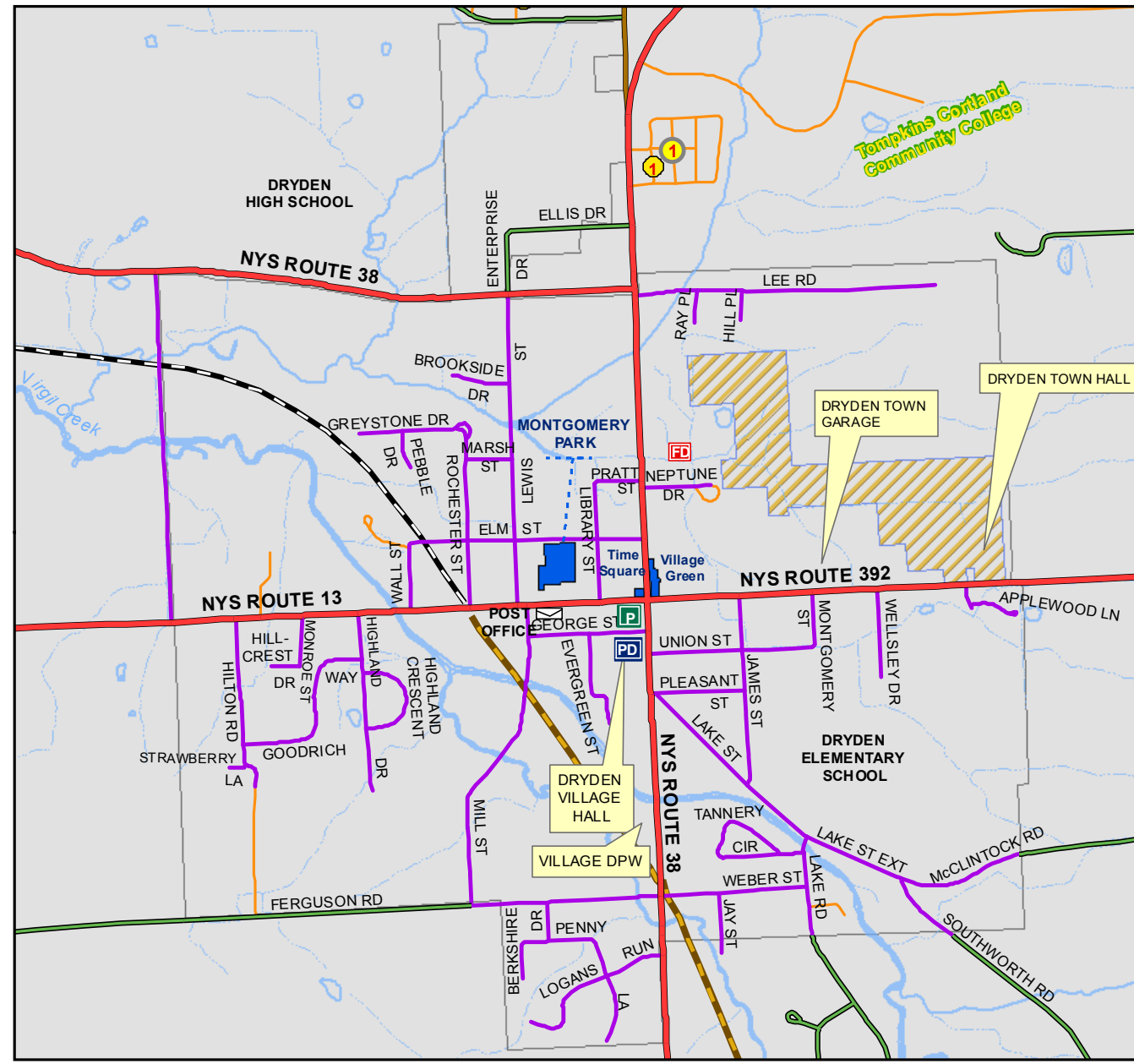

## VILLAGE OF FREEVILLE

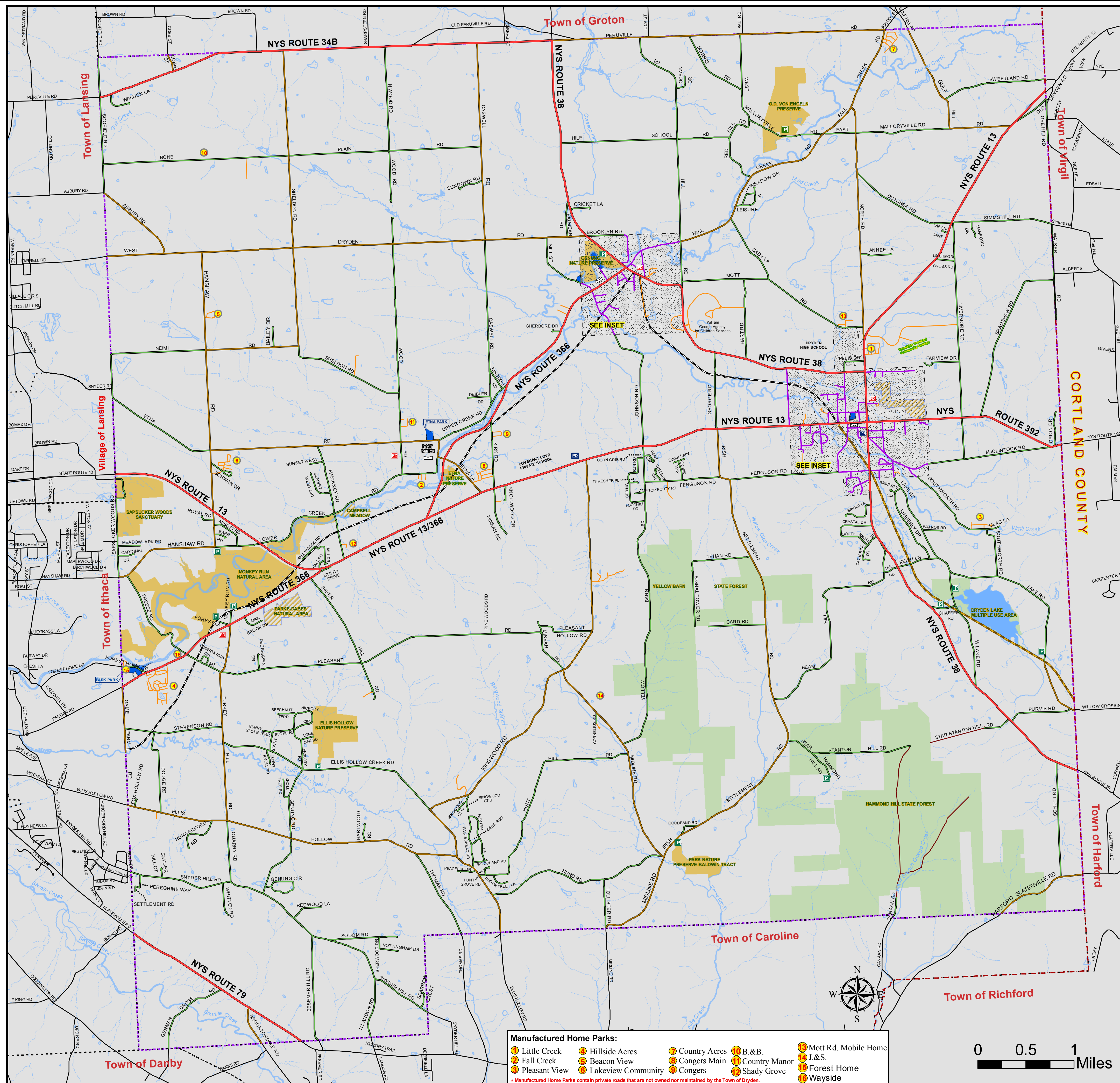
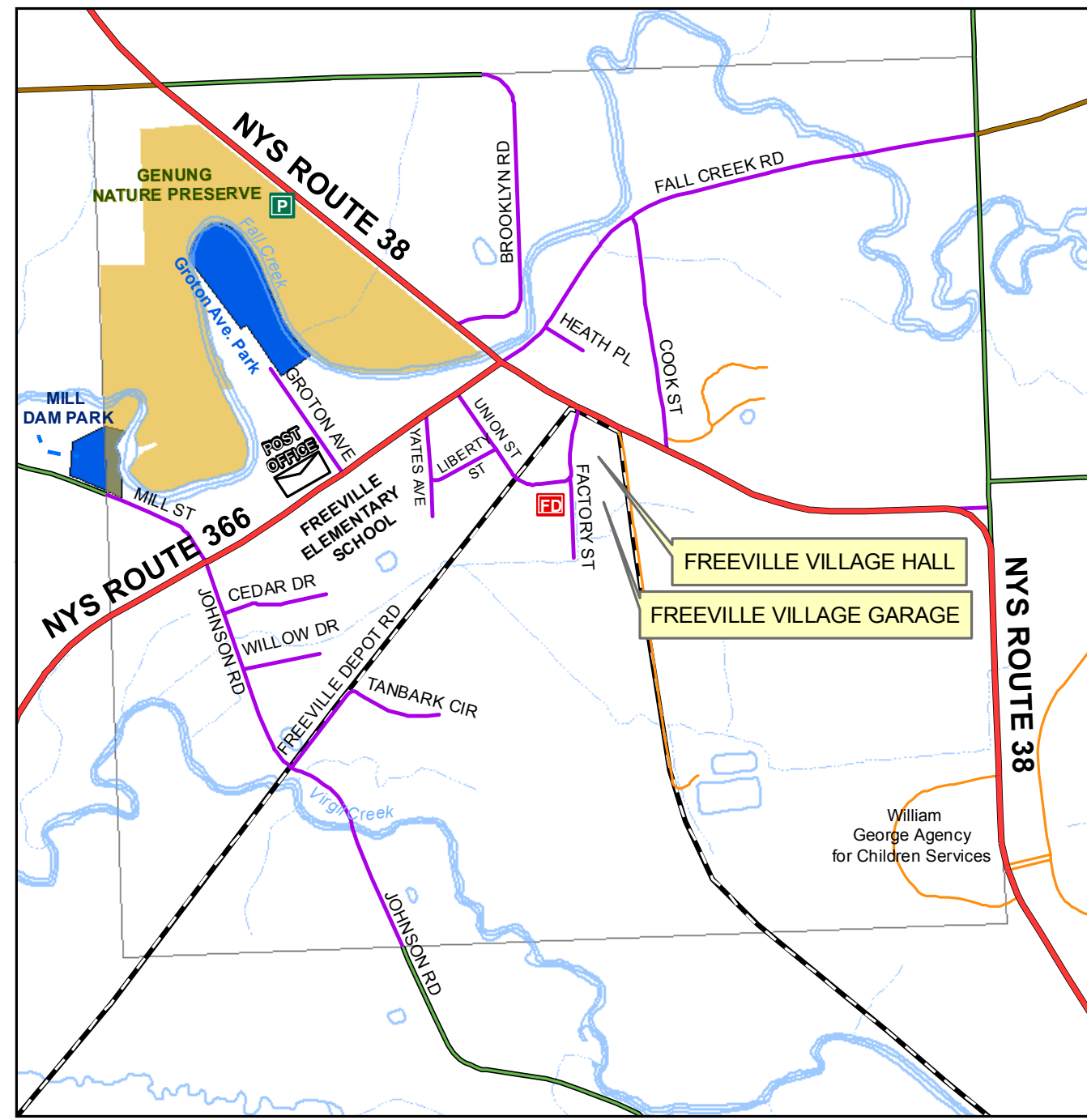

### LEGEND

- STATE ROAD
- COUNTY ROAD
- TOWN ROAD
- VILLAGE ROAD
- DEC TRUCK TRAIL
- PRIVATE ROAD
- PROPOSED TRAIL
- JIM SCHUG TRAIL
- HYDROGRAPHY
- COUNTY BOUNDARY
- TOWN OF DRYDEN BOUNDARY
- TOWN BOUNDARY
- VILLAGE BOUNDARY
- PRIVATE PRESERVE
- PARK
- PROPOSED PARK
- STATE LAND
- POLICE DEPARTMENT
- FIRE DEPARTMENT
- PARKING

Disclaimer: This map was developed by the Town of Dryden utilizing Tompkins County Road, County/Town/Village boundaries, hydrography, The Proposed Jim Schug Trail, Private Preserves, Park, Proposed Park were created by Town of Dryden GIS.

\*The Town of Dryden is only responsible for maintaining Town Roads.

\*\* Private Roads are not maintained nor owned by the Town of Dryden.

ROAD DATA SOURCE: NYS GIS Clearinghouse- Accident Location Information System (ALIS) - At least 95% of street segments fall within the visual edge of pavement or are coincident with an existing street centerline data set.

Other data collected created by Tompkins County GIS

This map represents a compilation of graphical and textual information from deeds and surveys, a digital planimetric base map, and digital conversion of hand-drawn mylar maps. Errors and omissions can occur from each of these sources, each source represents a large number of records and originates information. As a practical matter, the Tompkins County or Town of Dryden does not warrant the accuracy or completeness of the information portrayed. The end user of these maps agrees to accept the data "as is" with the full knowledge that errors and omissions may exist, and to hold harmless the County and Town for any damages that may result from an inappropriate use of these maps.

LAST REVISED BY THE TOWN OF DRYDEN : MARCH 2010

USGS DATA GIS DATA UPDATES PROVIDED: Puffer/Official MAP OF THE TOWN OF DRYDEN/Official MAP amended

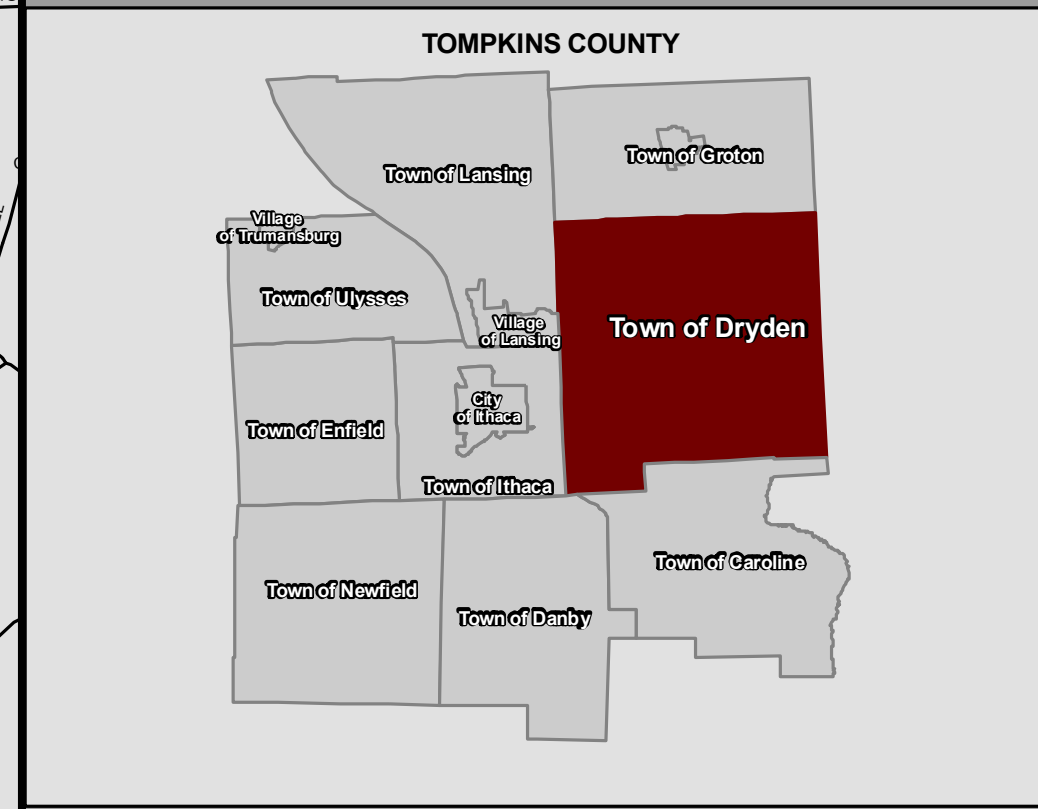

- #### Manufactured Home Parks:
- |               |                    |               |             |                      |
|---------------|--------------------|---------------|-------------|----------------------|
| Little Creek  | Hillside Acres     | Country Acres | B.&B.       | Mott Rd. Mobile Home |
| Fall Creek    | Leacon View        | Congers Main  | J.&S.       | Country Manor        |
| Pleasant View | Lakeview Community | Congers       | Shady Grove | Forest Home          |
|               |                    |               |             | Wayside              |
- \* Manufactured Home Parks contain private roads that are not owned nor maintained by the Town of Dryden.

