

JOB NO: 0841-17  
SCALE: NA  
DRAWN: AMF  
DESIGNED: AMF  
DATE: 06/13/17

REVISIONS		
DATE	BY	REVISION
09/13/17	AF	REVISED PER TOWN COMMENTS

COPYRIGHT © 2017 MARATHON ENG.



ADAM M. FISHEL

DRAWING TITLE:  
**Detail Sheet**  
(4 of 5)

12 of 13  
SHEET No: **C-7.3**  
0841-17  
JOB No: DRAWING No:

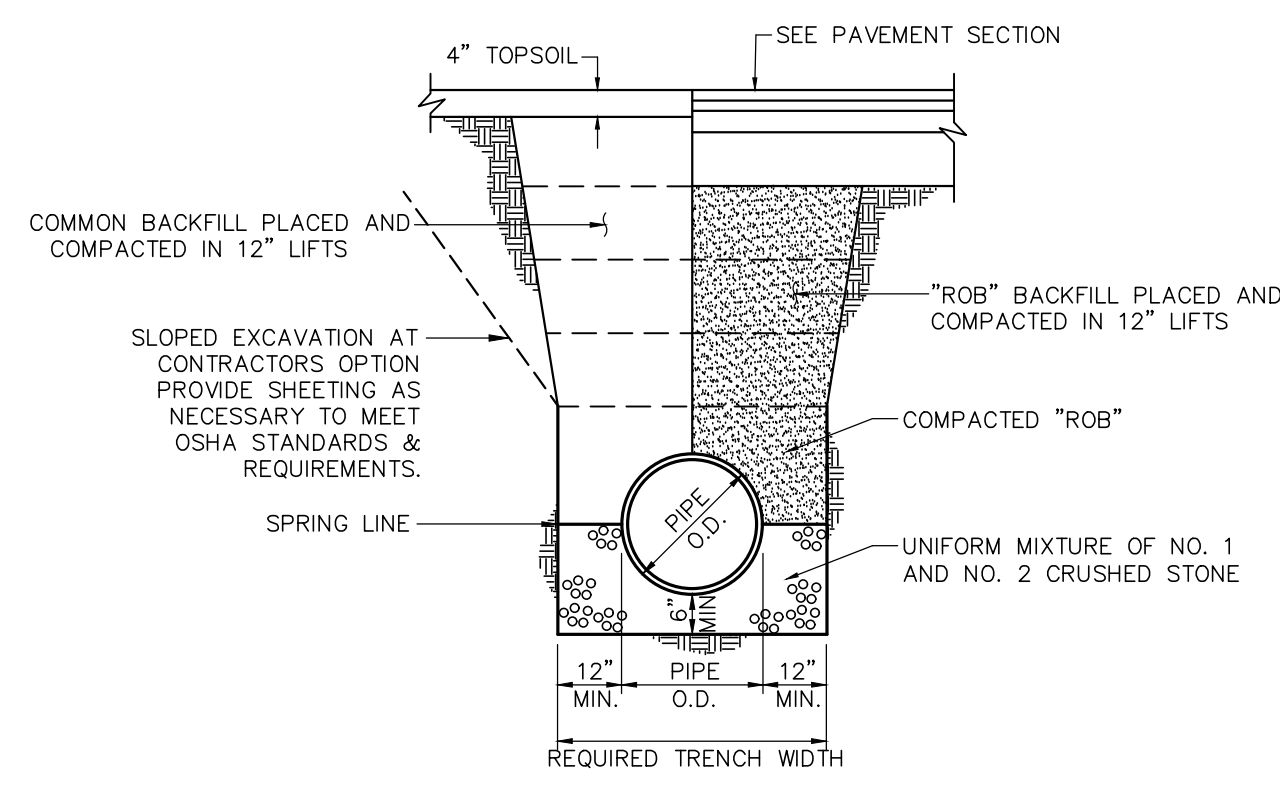

**1 SANITARY TRENCH**

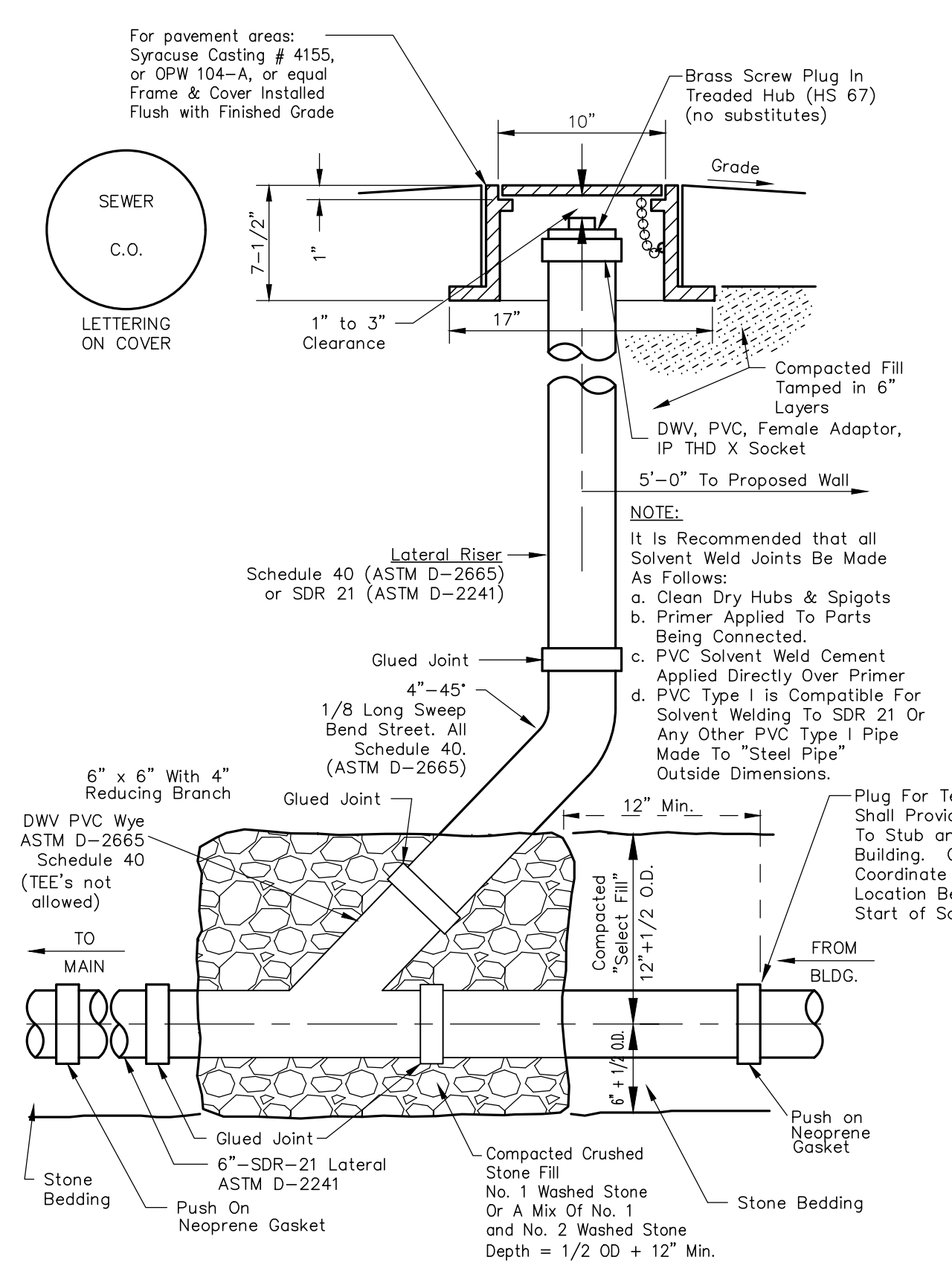

**2 PVC SANITARY/STORM CLEANOUT**

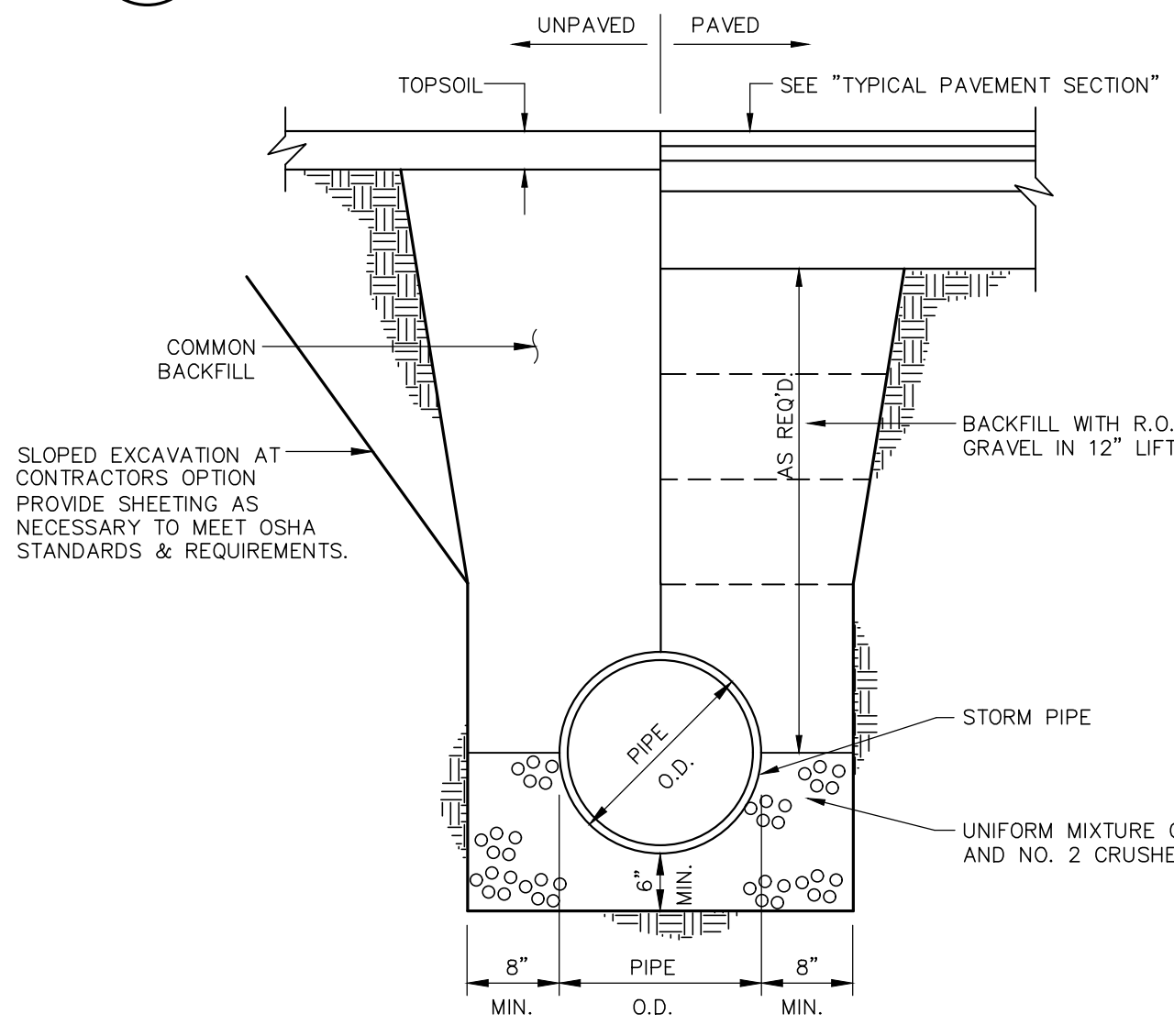

**3 STORM TRENCH SOLID PIPE**

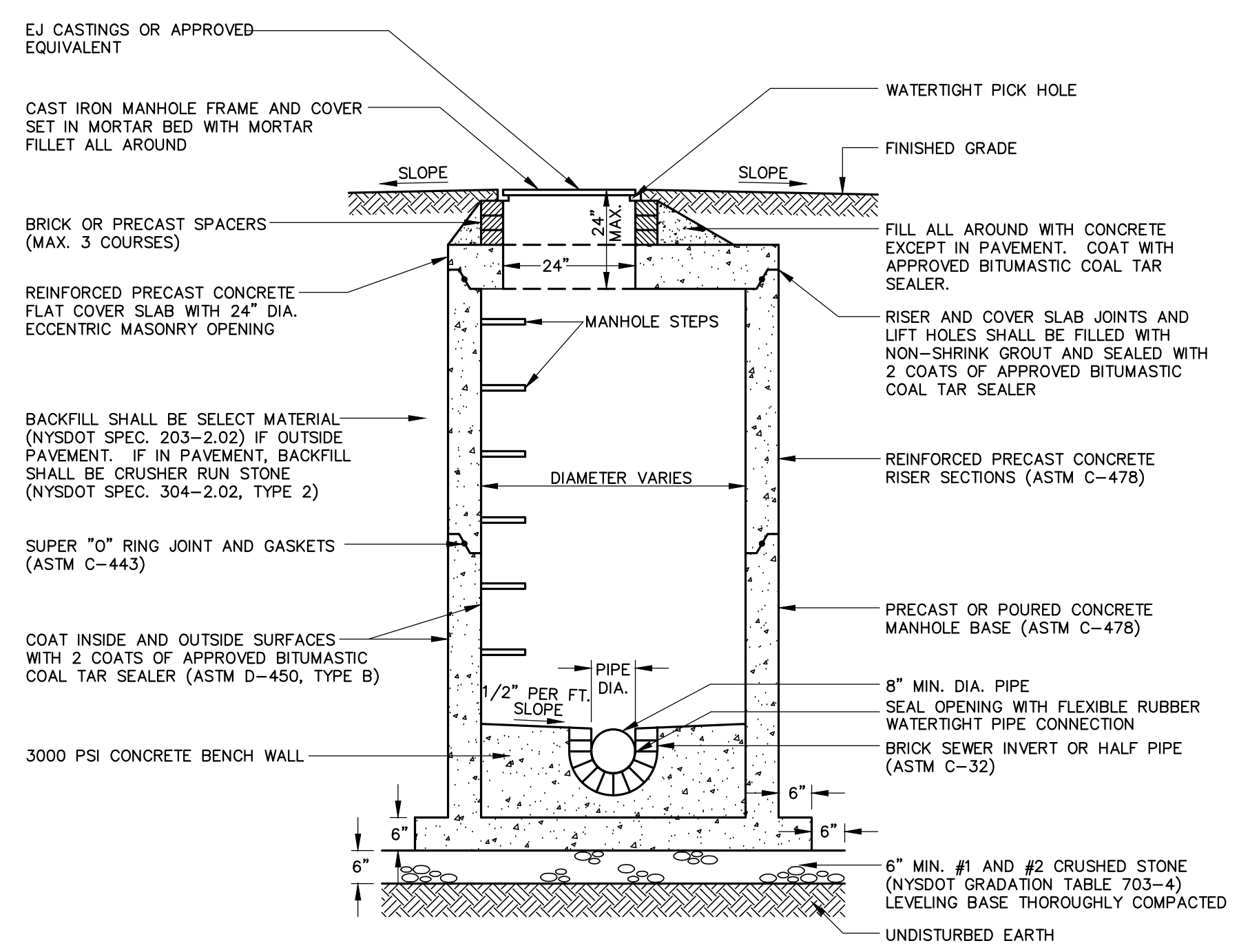

NOTES:  
1.) SLOPED EXCAVATION AT CONTRACTORS OPTION- PROVIDE SHEETING AS NECESSARY TO MEET OSHA STANDARDS & REQUIREMENTS.

**4 SANITARY MANHOLE**

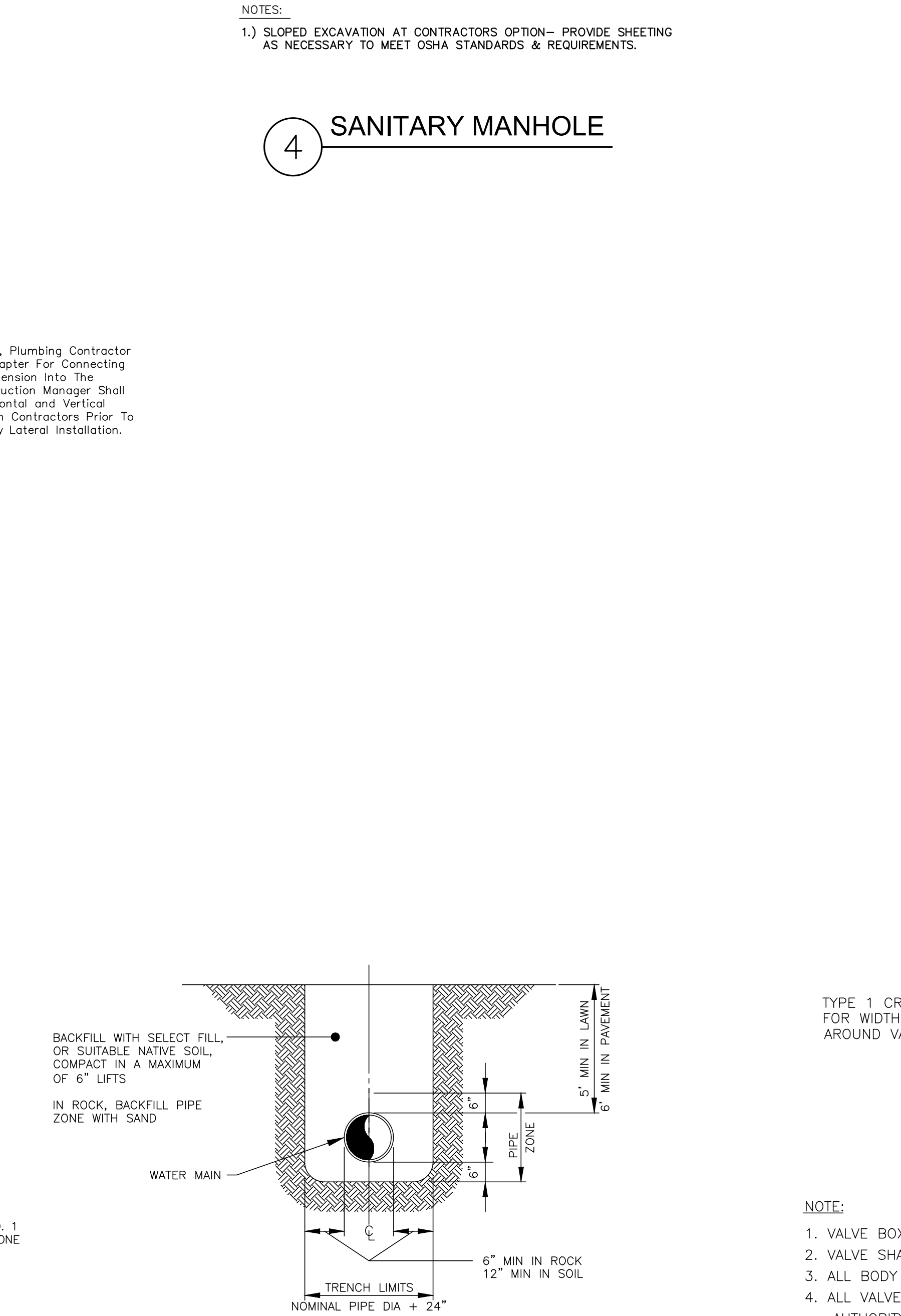

**5 TRENCH**  
NOT TO SCALE

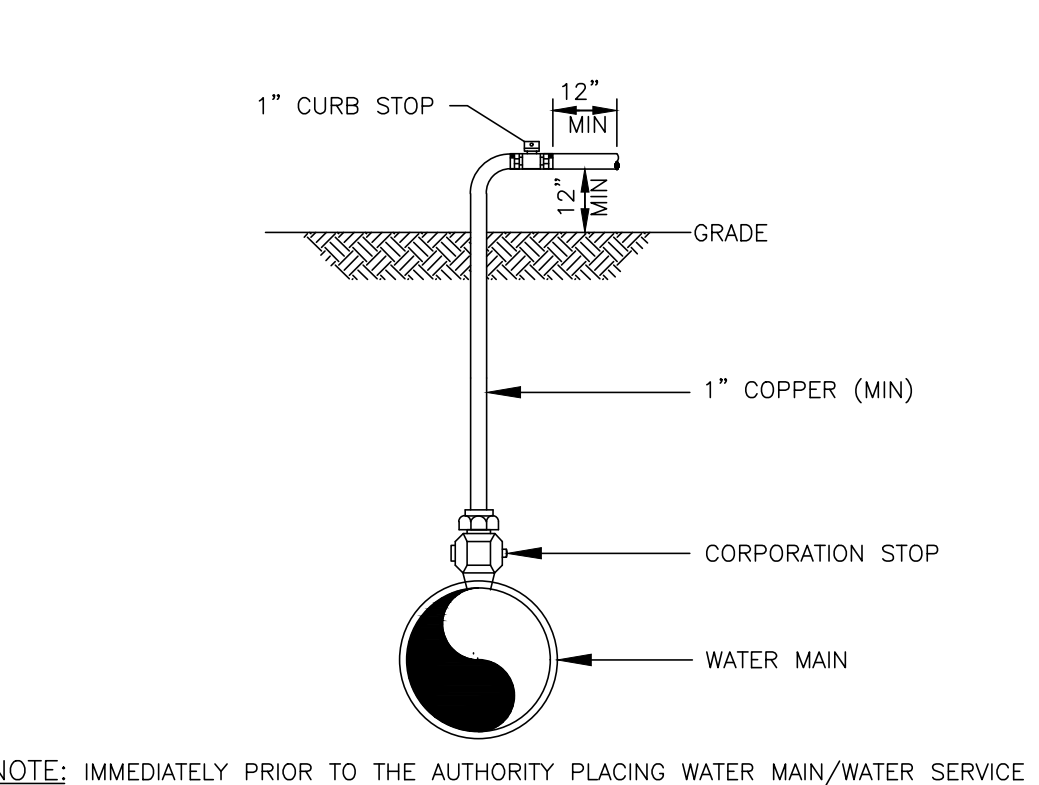

**6 DISINFECTION/SAMPLING TAP**  
NOT TO SCALE

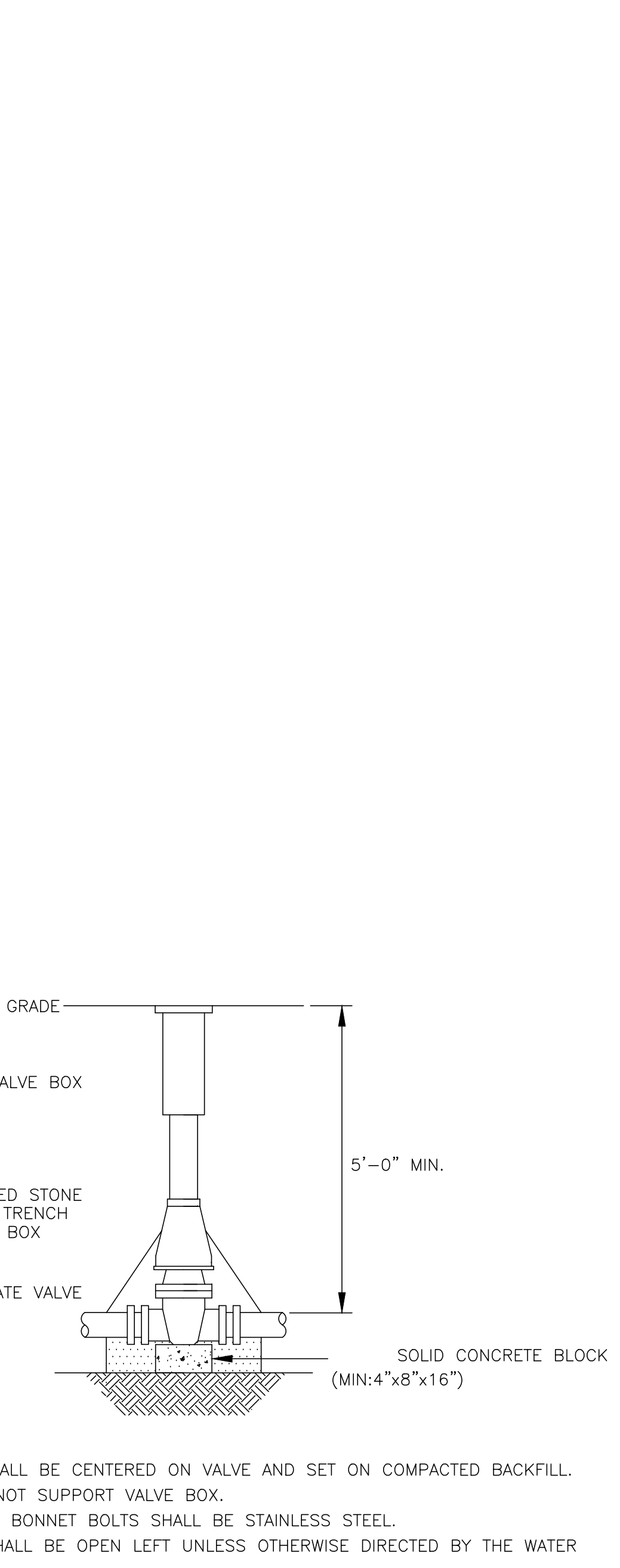

NOTE:  
1. VALVE BOX SHALL BE CENTERED ON VALVE AND SET ON COMPACTED BACKFILL.  
2. VALVE SHALL NOT SUPPORT VALVE BOX.  
3. ALL BODY AND BONNET BOLTS SHALL BE STAINLESS STEEL.  
4. ALL VALVES SHALL BE OPEN LEFT UNLESS OTHERWISE DIRECTED BY THE WATER AUTHORITY

**7 VALVE**  
NOT TO SCALE

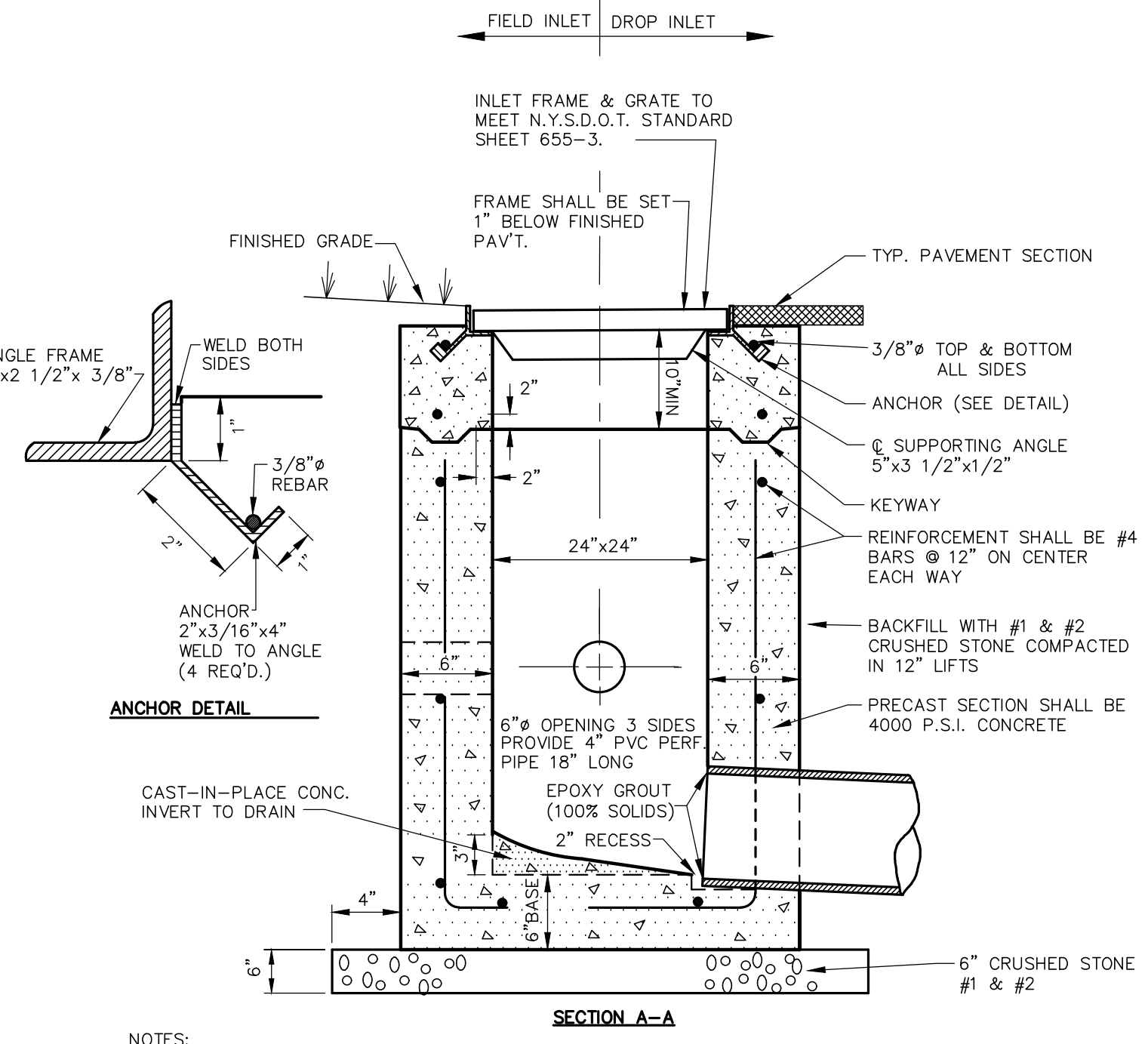

NOTES:  
1.) PRE-CAST INLET SECTIONS SHALL BE MANUFACTURED BY KISTNER, MODEL No. CB-24 (WITH KEYWAY) OR APPROVED EQUIVALENT.  
2.) THE INSIDE & OUTSIDE WALLS OF INLET SHALL BE COATED WITH BITUMASTIC.

**8 DROP/FIELD INLET**

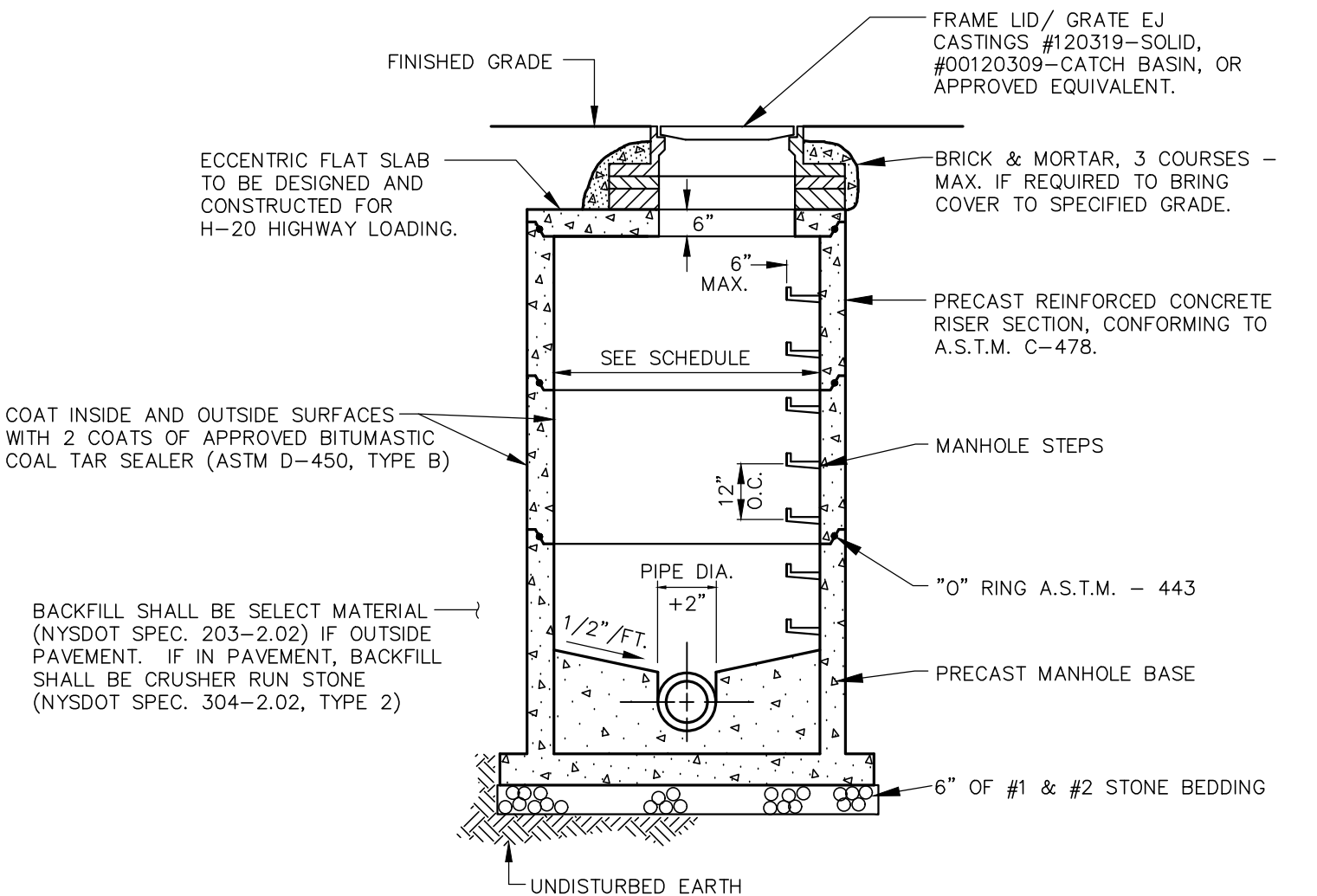

NOTES:  
1.) SLOPED EXCAVATION AT CONTRACTORS OPTION- PROVIDE SHEETING AS NECESSARY TO MEET OSHA STANDARDS & REQUIREMENTS.

**9 STORM MANHOLE**