

**NOTES:**

- 1.) PRE-CAST INLET SECTIONS SHALL BE MANUFACTURED BY KISTNER, MODEL No. CB-36 (WITH KEYWAY) OR APPROVED EQUIVALENT.
- 2.) THE INSIDE & OUTSIDE WALLS OF INLET SHALL BE COATED WITH BITUMASTIC.

**1 CONTROL STRUCTURE #1**

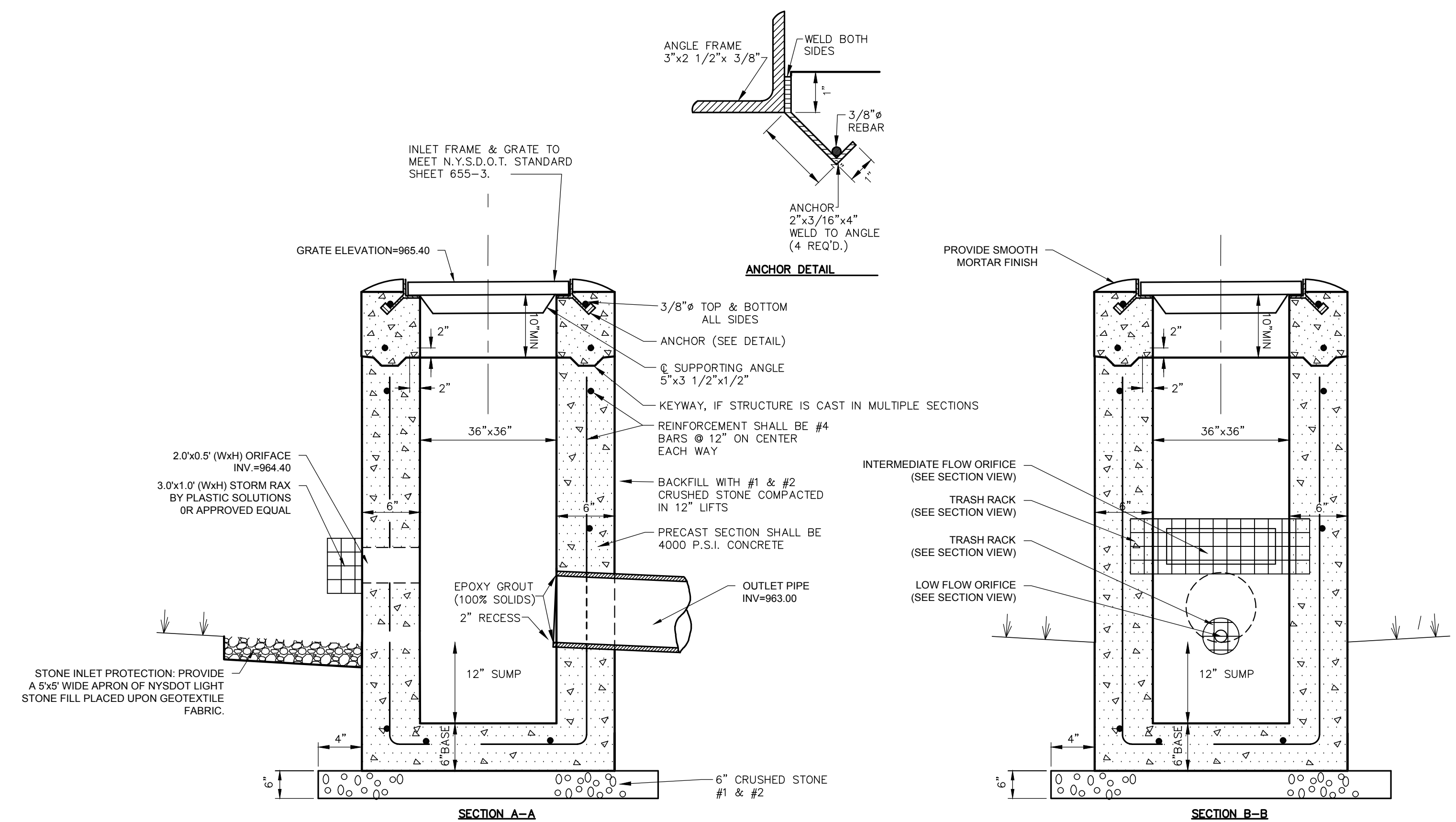

**NOTES:**

- 1.) PRE-CAST INLET SECTIONS SHALL BE MANUFACTURED BY KISTNER, MODEL No. CB-36 (WITH KEYWAY) OR APPROVED EQUIVALENT.
- 2.) THE INSIDE & OUTSIDE WALLS OF INLET SHALL BE COATED WITH BITUMASTIC.

**2 CONTROL STRUCTURE #2**

JOB NO: 0841-17  
SCALE: NA  
DRAWN: AMF  
DESIGNED: AMF  
DATE: 06/13/17

**REVISIONS**

DATE	BY	REVISION
09/13/17	AF	REVISED PER TOWN COMMENTS

COPYRIGHT © 2017 MARATHON ENG.



ADAM M. FISHEL

DRAWING TITLE:  
**Detail Sheet**  
**(5 of 5)**

13 of 13 SHEET No:	<b>C-7.4</b>
0841-17 JOB No:	DRAWING No: