N

GRID

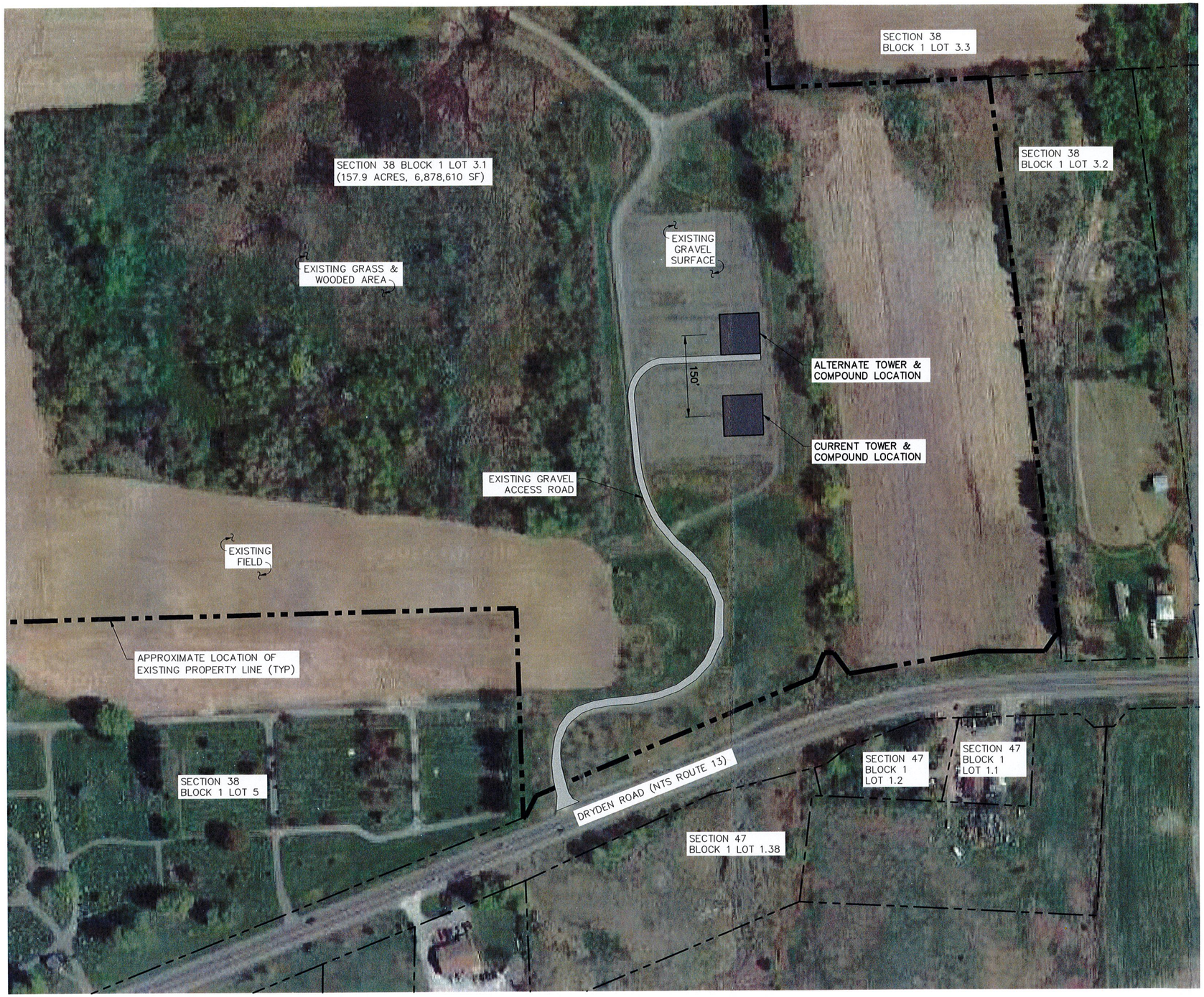


1 / SK-1 OVERALL SITE PLAN

SCALE: 1" = 200' (11x17 SIZE)
1" = 100' (22x34 SIZE)

verizon

1275 JOHN STREET, SUITE 100
WEST HENRIETTA, NY 14586

TECTONIC

*Practical Solutions, Exceptional Service*

TECTONIC Engineering & Surveying Consultants P.C.
36 British American Blvd.
Suite 101
Latham, NY 12110
Phone: (518) 783-1630
(800) 829-6531
www.tectonicengineering.com

| WORK ORDER NUMBER | DRAWN BY |
|---|---|
| 7072.32 | TRR |

| NO. | DATE | ISSUE |
|---|---|---|
| 0 | 10/18/16 | FOR COMMENT |
| 1 | 10/20/16 | PER COMMENTS |

| RELEASED BY | DATE |
|---|---|
| | |

UNAUTHORIZED ALTERATION OR ADDITIONS TO A PLAN BEARING THE SEAL OF A LICENSED ENGINEER OR LAND SURVEYOR IS A VIOLATION OF SECTION 7209 SUBDIVISION 2 OF THE NEW YORK STATE EDUCATION LAW.

COPIES OF THIS DOCUMENT WITHOUT A FACSIMILE OF THE SIGNATURE AND AN ORIGINAL EMBOSSED SEAL OR ORIGINAL STAMP IN BLUE OR RED INK OF THE PROFESSIONAL ENGINEER OR LAND SURVEYOR SHALL NOT BE CONSIDERED VALID COPIES.

0 1 2 3
ORIGINAL SIZE IN INCHES

SITE INFORMATION

IRISH SETTLEMENT
PN: 20130991740
LC: 281515

SITE ADDRESS

2150 DRYDEN ROAD
TOWN OF DRYDEN
TOMPKINS COUNTY
NY 13068

SHEET TITLE

TOWER RELOCATION SKETCH

SHEET NUMBER

SK-1