

VICINITY MAP

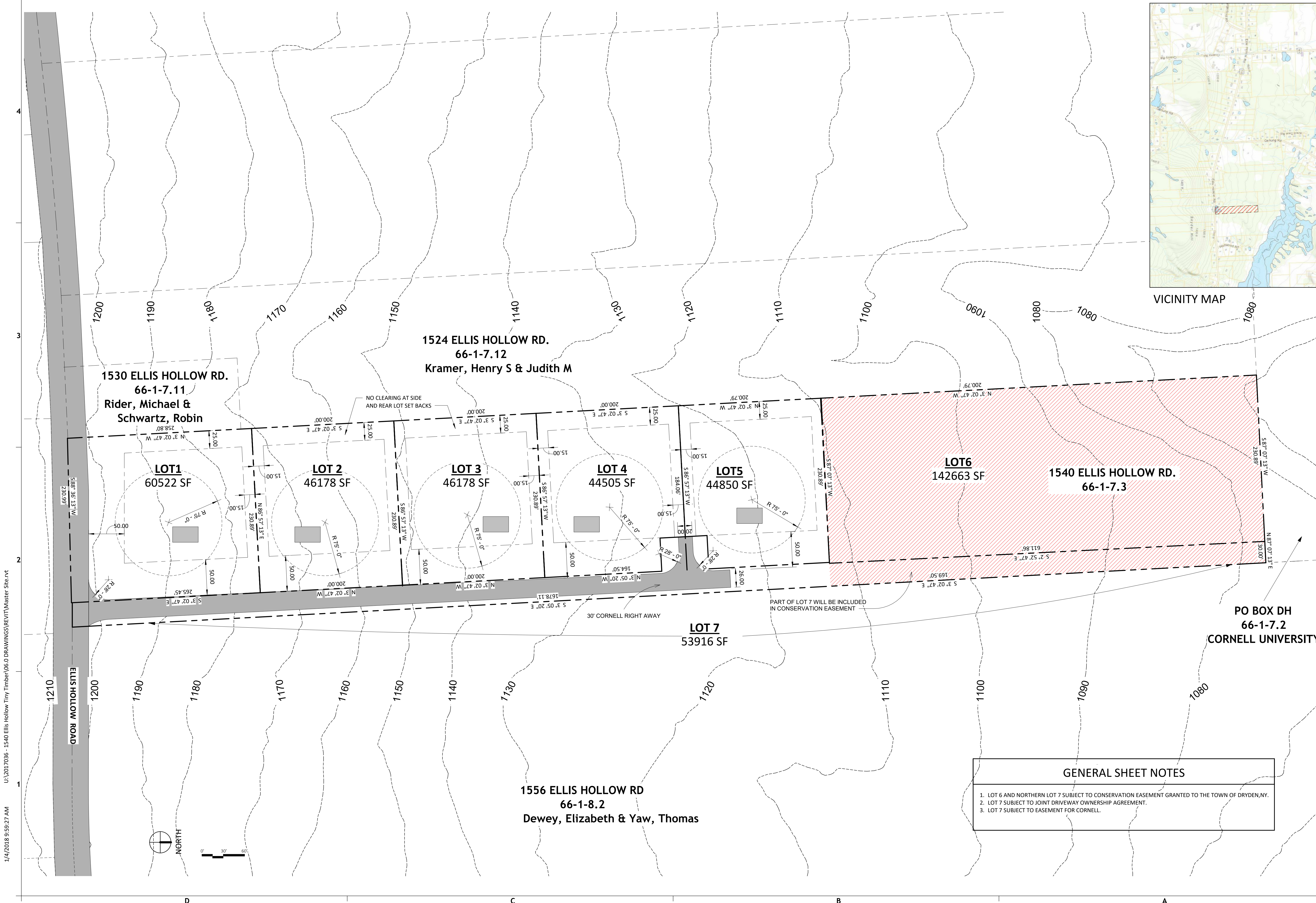

U:\2017036 - 1540 Ellis Hollow Tiny Timber\06.0 DRAWINGS\REV\T\Master Site.rvt 1/4/2018 9:59:27 AM

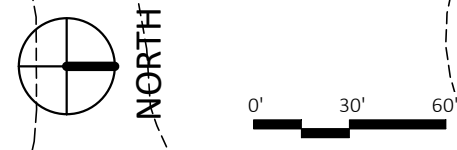

1540 ELLIS HOLLOW
BUZZ DOLPH
DRYDEN, NY

REVISIONS	
Δ	DESCRIPTION

Project # 2017036
Date 01/04/2018
PERMIT

PRELIMINARY PLAT

L001
As indicated

GENERAL SHEET NOTES

- LOT 6 AND NORTHERN LOT 7 SUBJECT TO CONSERVATION EASEMENT GRANTED TO THE TOWN OF DRYDEN, NY.
- LOT 7 SUBJECT TO JOINT DRIVEWAY OWNERSHIP AGREEMENT.
- LOT 7 SUBJECT TO EASEMENT FOR CORNELL.

1524 ELLIS HOLLOW RD.
66-1-7.12
Kramer, Henry S & Judith M

1530 ELLIS HOLLOW RD.
66-1-7.11
Rider, Michael & Schwartz, Robin

1540 ELLIS HOLLOW RD.
66-1-7.3

PO BOX DH
66-1-7.2
CORNELL UNIVERSITY

1556 ELLIS HOLLOW RD
66-1-8.2
Dewey, Elizabeth & Yaw, Thomas

LOT 1
60522 SF

LOT 2
46178 SF

LOT 3
46178 SF

LOT 4
44505 SF

LOT 5
44850 SF

LOT 6
142663 SF

LOT 7
53916 SF

D C B A