

It is a violation of New York Education Law Article 145 Sec.7209, for any person, unless acting under the direction of a licensed architect, professional engineer, or land surveyor, to alter an item in any way. If an item bearing the seal of an architect, engineer, or land surveyor is altered, the altering architect, engineer, or land surveyor shall affix to the item their seal and notation "altered by" followed by their signature and date of such alteration, and a specific description of the alteration.

© 2020 LaBella Associates

**DRYDEN-TOMPKINS
SOLAR II, LLC**

**2150 DRYDEN ROAD
PV PROJECT**
DRYDEN, NY 13068

| NO. | DATE: | DESCRIPTION: |
|-----------------|-------|---------------|
| REVISIONS | | |
| PROJECT NUMBER: | | 2190562 |
| DRAWN BY: | | TAP |
| REVIEWED BY: | | DW |
| ISSUED FOR: | | |
| DATE: | | JULY 06, 2020 |
| DRAWING NAME: | | |

PROPOSED SITE PLAN

DRAWING NUMBER:

EXHIBIT NO. 1

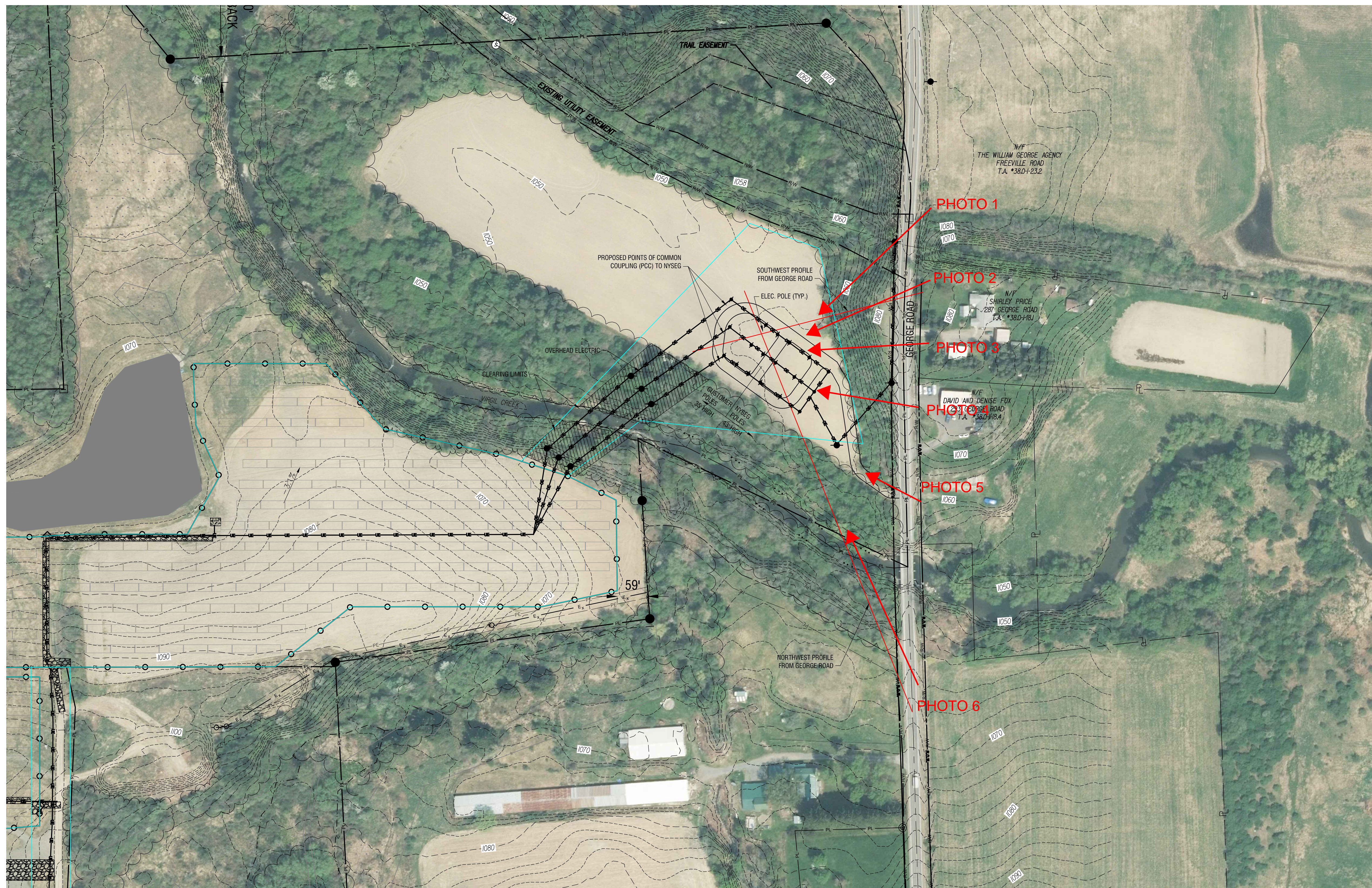

1 PROPOSED SITE PLAN
SCALE: 1" = 100'

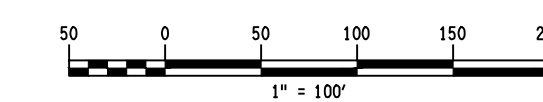

It is a violation of New York Education Law Article 145 Sec.7209, for any person, unless acting under the direction of a licensed architect, professional engineer, or land surveyor, to alter an item in any way. If an item bearing the seal of an architect, engineer, or land surveyor is altered; the altering architect, engineer, or land surveyor shall affix to the item their seal and notation "altered by" followed by their signature and date of such alteration, and a specific description of the alteration.

© 2020 LaBella Associates

**DRYDEN-TOMPKINS
SOLAR II, LLC**

**2150 DRYDEN ROAD
PV PROJECT**
DRYDEN, NY 13068

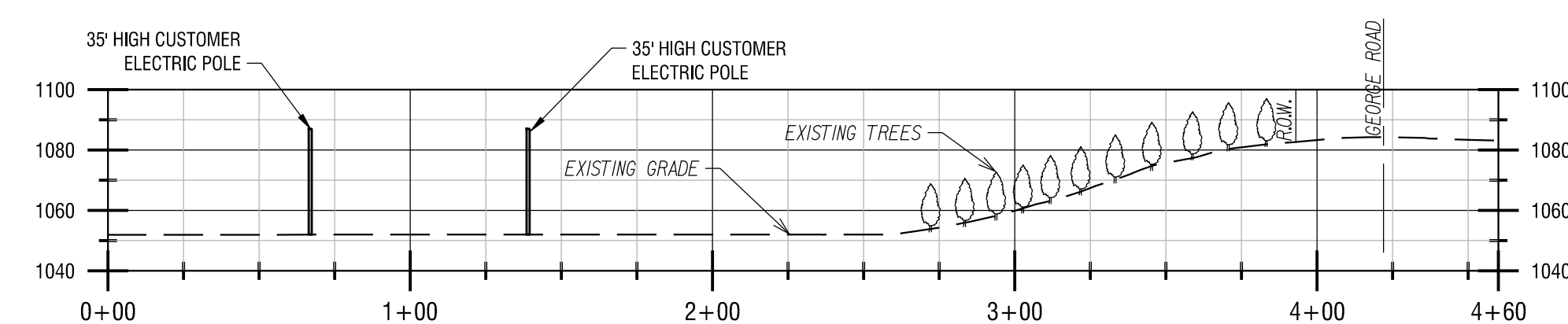

PROFILE LOOKING SOUTHWEST FROM GEORGE ROAD

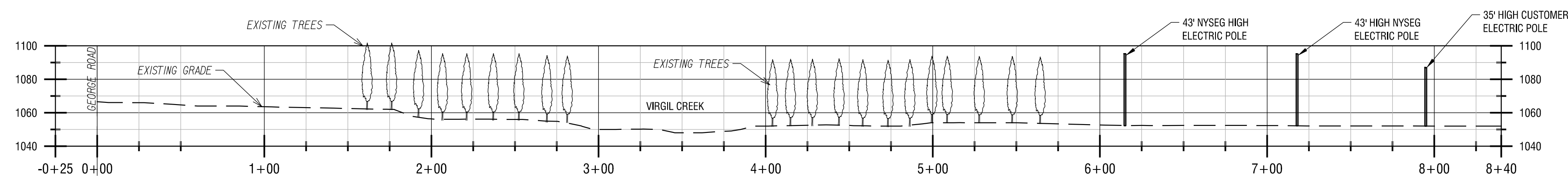

PROFILE LOOKING NORTHWEST FROM GEORGE ROAD

1 PROFILE
SCALE: 1" = 50' HORIZ.
1" = 50' VERT.



| NO. | DATE: | DESCRIPTION: |
|-----------|-------|--------------|
| REVISIONS | | |

PROJECT NUMBER: 2190562

DRAWN BY: TAP
REVIEWED BY: DW

ISSUED FOR:
DATE: JULY 06, 2020

DRAWING NAME:

PROPOSED PROFILES

DRAWING NUMBER: