

SUBDIVISION PLAT  
 ~ LANDS OF ~  
 CURTIS W. & JANETTE DEWEY  
 PART OF MILITARY LOT NO. 44  
 TOWN OF DRYDEN ~ COUNTY OF TOMPKINS  
 STATE OF NEW YORK  
 TAX MAP NO. 44-1-13-412  
 REFERENCE DEED INSTRUMENT NO. 2017-14821

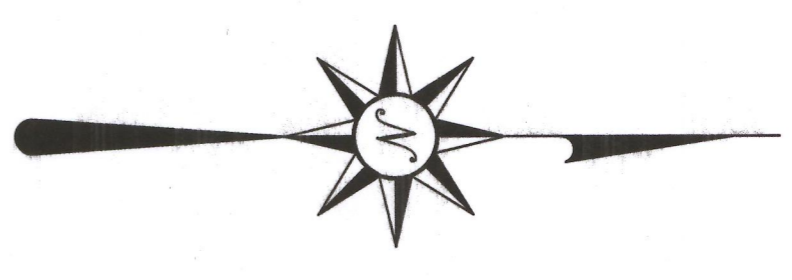
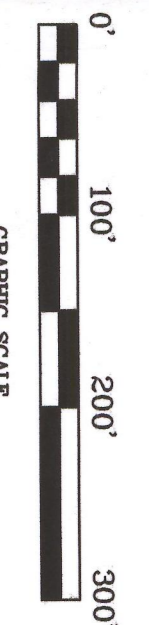
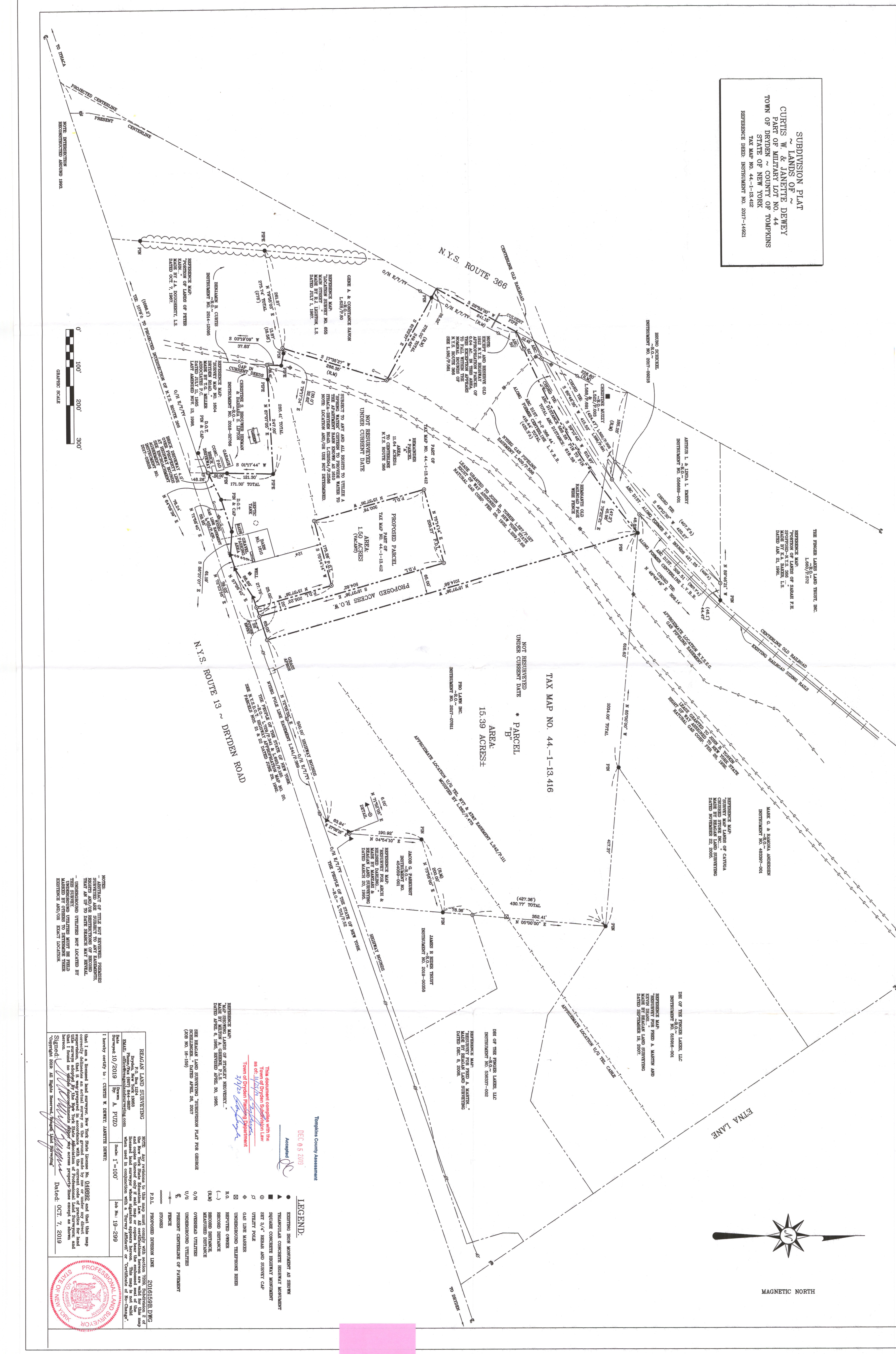

TAX MAP NO. 44-1-13-416  
 AREA:  
 15.39 ACRES ±  
 \* PARCEL  
 UNDER CURRENT DATE  
 NOT RESURVEYED

NOTES:  
 - ALL DISTANCES ARE IN FEET AND DECIMALS THEREOF.  
 - ALL DISTANCES ARE TO BE MEASURED ALONG THE CENTERLINE OF THE ROAD OR EASEMENT UNLESS OTHERWISE SPECIFIED.  
 - ALL DISTANCES ARE TO BE MEASURED ALONG THE CENTERLINE OF THE ROAD OR EASEMENT UNLESS OTHERWISE SPECIFIED.  
 - ALL DISTANCES ARE TO BE MEASURED ALONG THE CENTERLINE OF THE ROAD OR EASEMENT UNLESS OTHERWISE SPECIFIED.

BEHALF OF THE PROPOSER, CURTIS W. DEWEY, JANETTE DEWEY  
 BY: A. PIZZO  
 DATE: OCT. 7, 2019

- LEGEND:**
- EXISTING IRON MONUMENT AS SHOWN
  - ▲ TRIANGULAR CONCRETE IRON MONUMENT
  - SQUARE CONCRETE IRON MONUMENT
  - SET 3/4" IRON AND SHERET CAP
  - UTILITY POLE
  - GAS LINE MARKER
  - UNDERGROUND TELEPHONE SERS
  - SETTING OWNER
  - RECORD OWNER
  - RECORD DISTANCE
  - MARKED DISTANCE
  - OVERSHOOT DISTANCE
  - /○ UNDERGROUND UTILITIES
  - /○ UNDERGROUND UTILITIES
  - /○ PRESUMED CENTERLINE OF PAVEMENT
  - /○ FINISH
  - STAKES

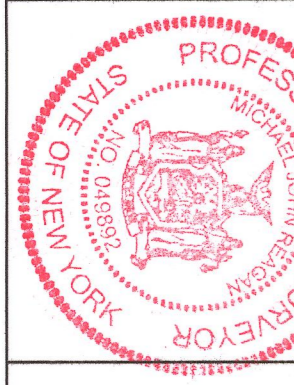

DATE: OCT. 7, 2019  
 SIGNED: Curtis W. Dewey, Janette Dewey  
 Copyright © Curtis W. Dewey, Janette Dewey