

**JANICE
M.
MILLER
ARCHITECT**

4357 JORDAN ROAD
SKANEATELES, NY
(315) 382-2924
jmillercarch@gmail.com

IT IS A VIOLATION OF THE NEW YORK STATE
EDUCATION LAW FOR ANY PERSON, UNLESS
LICENSED UNDER THE JURISDICTION OF A BOARD
OR AGENCY, TO PREPARE, REPRODUCE, OR
ANY ITEM ON THIS DOCUMENT IN ANY WAY.

DATE: 4/3/23

PROJECT FOR:
BAILEY PROPERTY
1847 HANSHAW ROAD
DRYDEN, NY

SHEET TITLE:
SITE PLAN

PROJECT NUMBER:
023-12

SHEET NUMBER:

S = 1

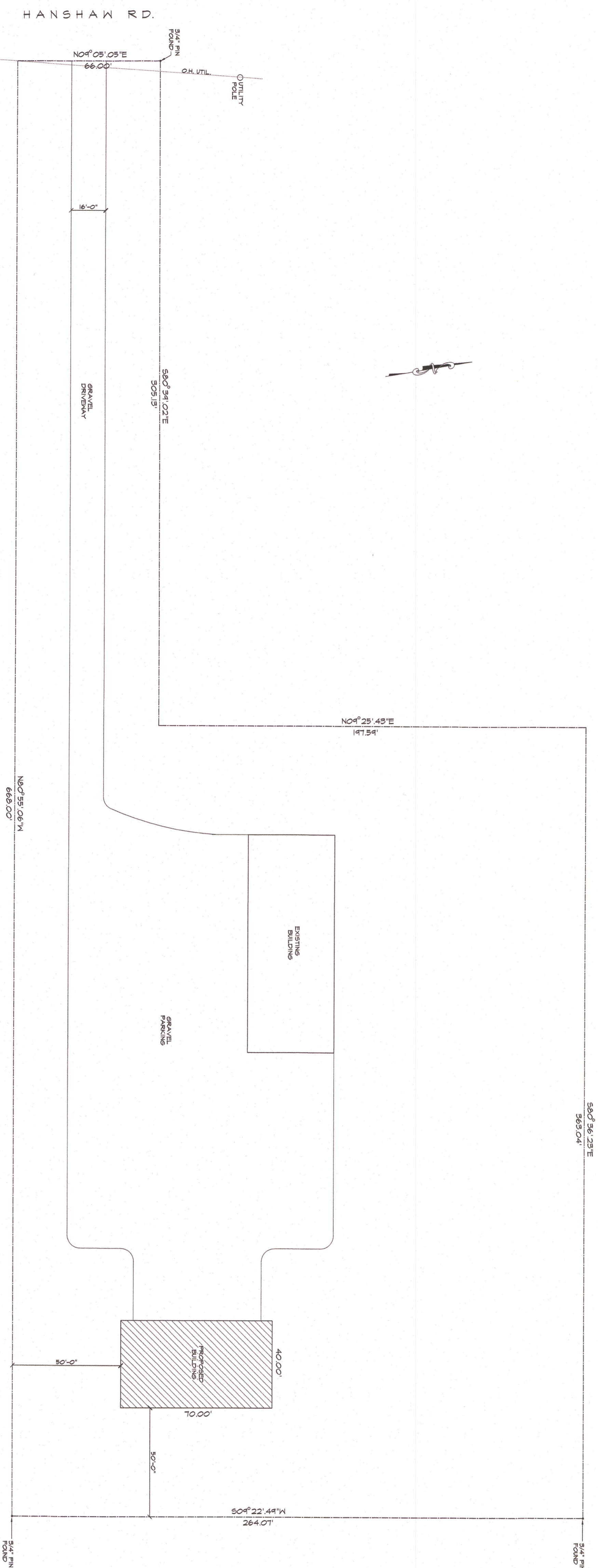

1 SITE PLAN
S-1 SCALE: 1"=50'-0"

SITE PLAN INFORMATION TAKEN
FROM LAND SURVEY BY RICHARD THURSTON,
DATED: APRIL 4, 2020

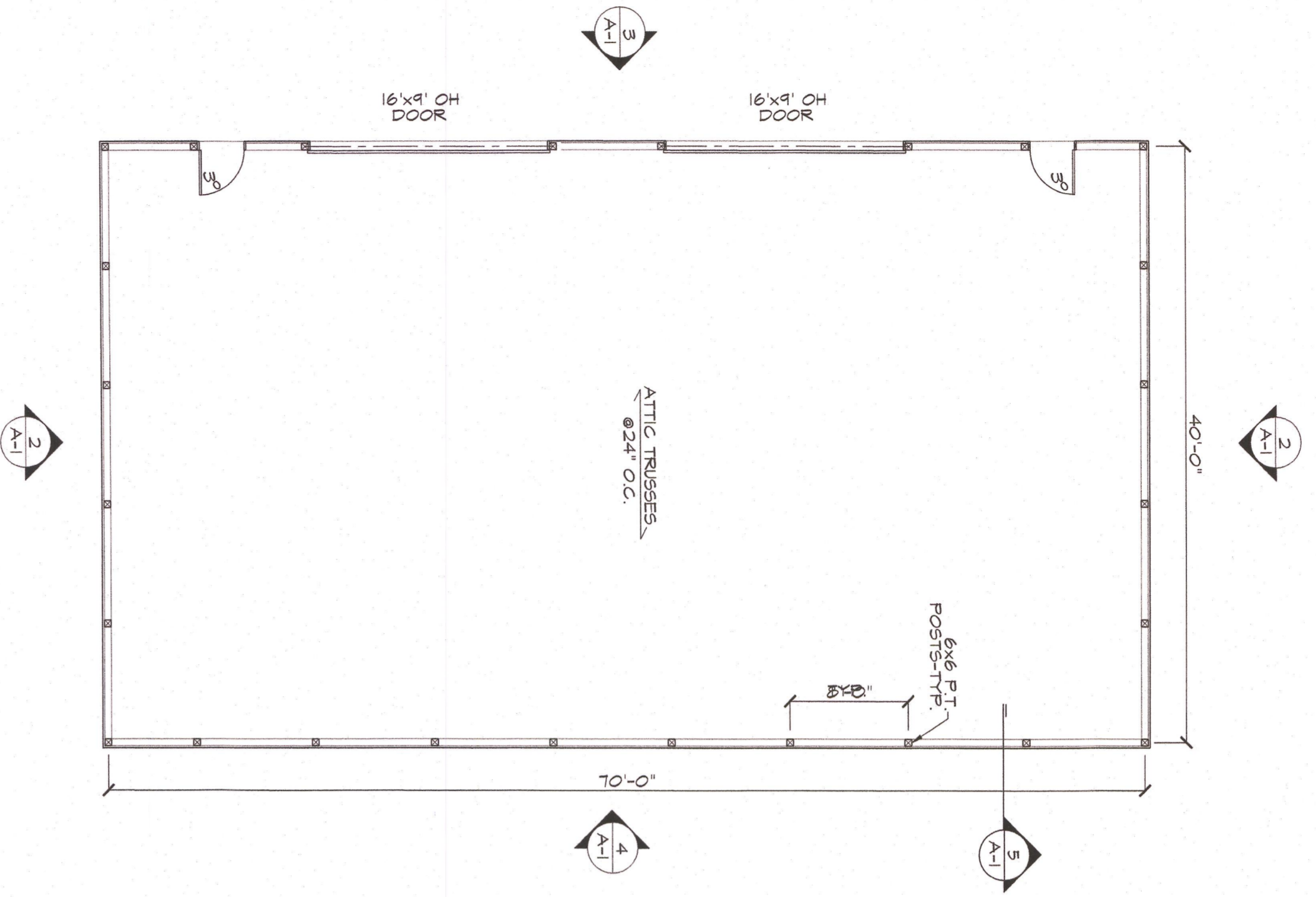

1 FLOOR PLAN
SCALE: 1/8"=1'-0"

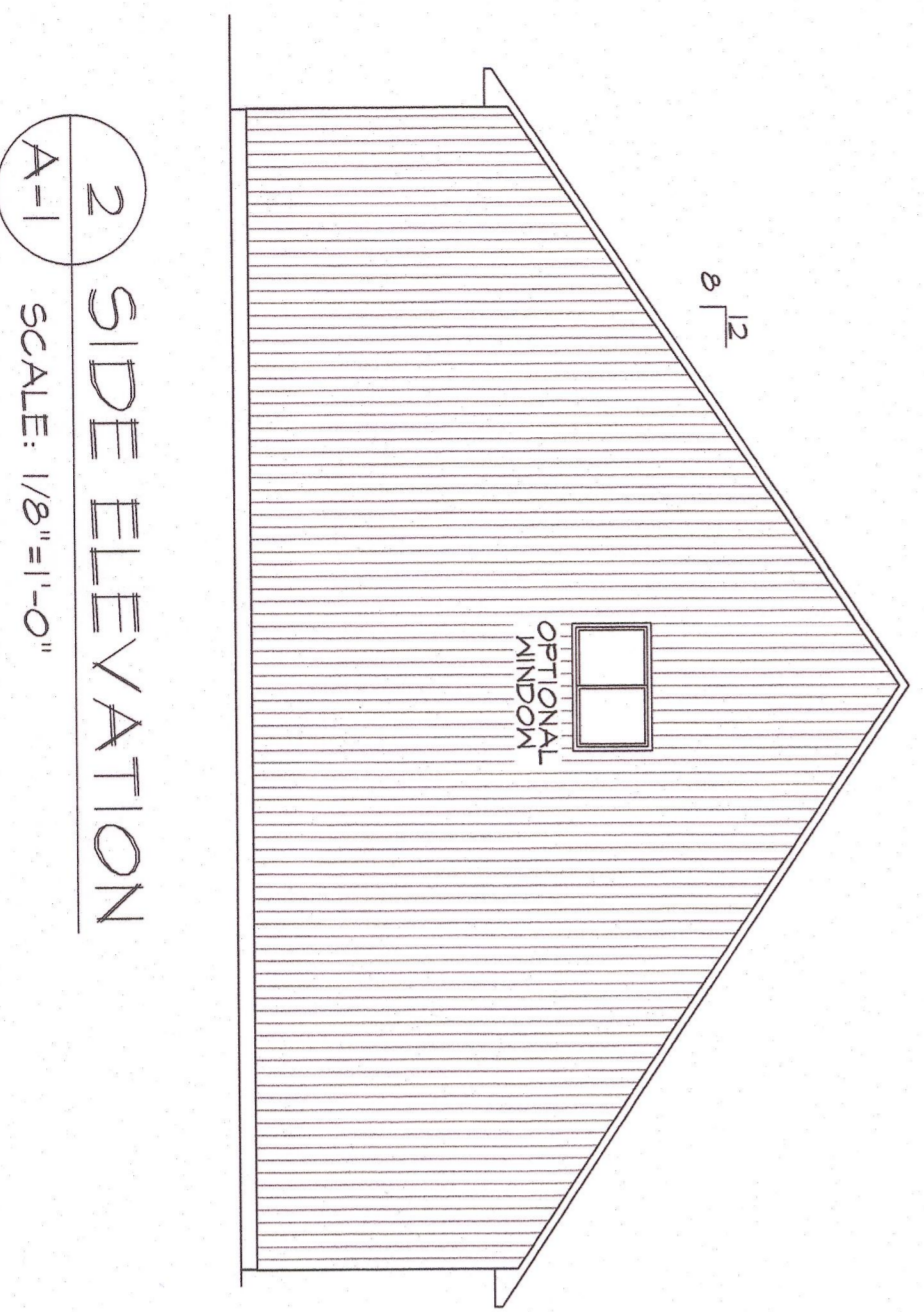

2 SIDE ELEVATION
SCALE: 1/8"=1'-0"

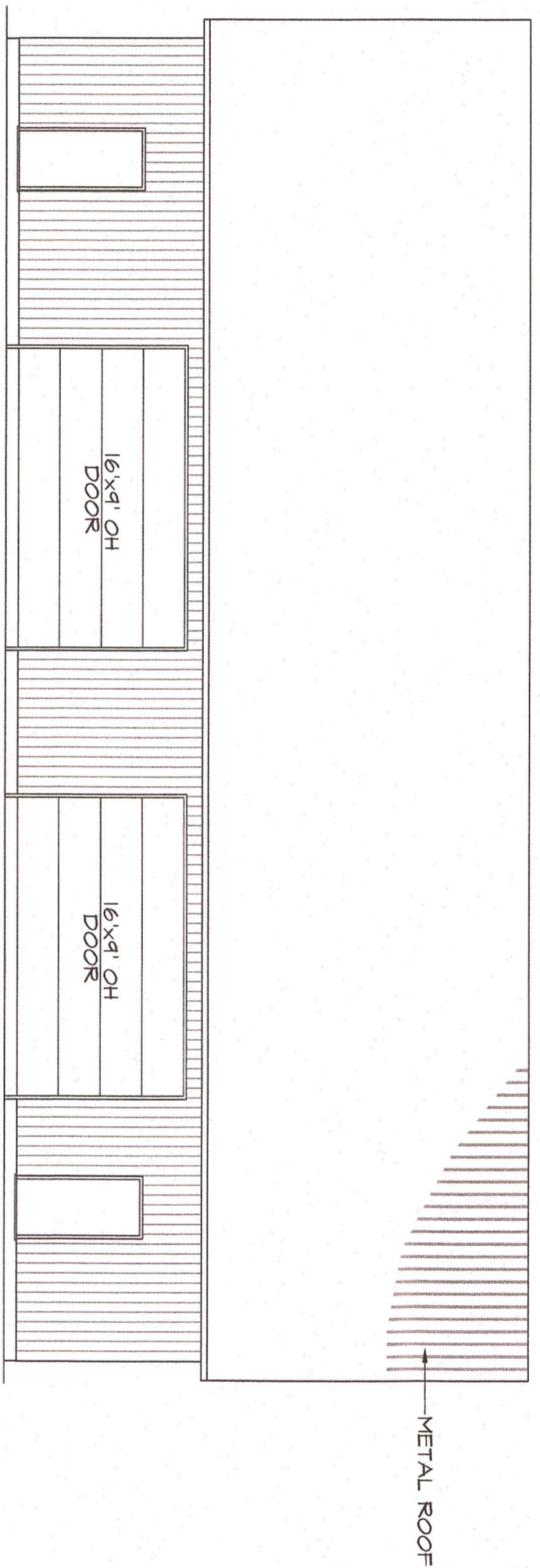

3 FRONT ELEVATION
SCALE: 1/8"=1'-0"

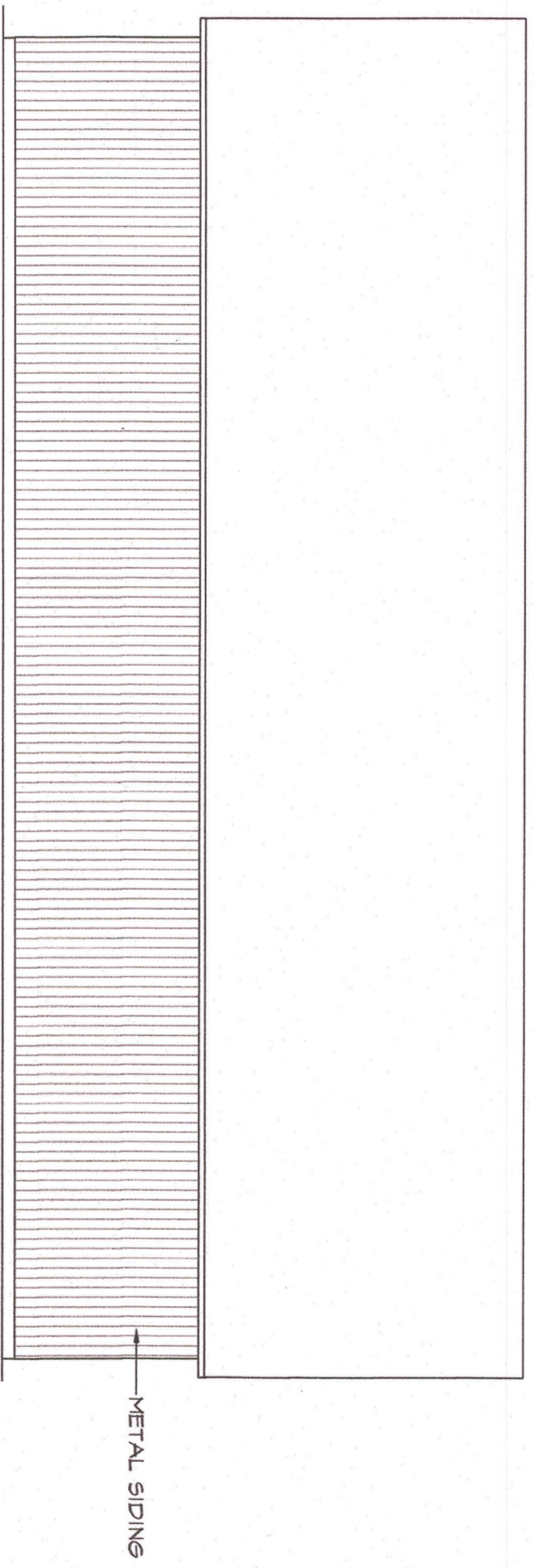

4 REAR ELEVATION
SCALE: 1/8"=1'-0"

- GENERAL NOTES:
1. CONTRACTOR TO VERIFY LOCATION OF ALL INCOMING UTILITIES.
 2. ALL TRADES TO BE PERFORMED BY LICENSED PROFESSIONALS. COORDINATE ALL INSPECTIONS PRIOR TO ENCLOSING WORK.
 3. ALL WORK TO MEET OR EXCEED ALL NYS, UBC AND LOCAL CODES.
 4. COORDINATE ALL FINISHES WITH OWNER.
 5. ALL LUMBER IN CONTACT WITH GROUND OR MASONRY TO BE PRESSURE TREATED.

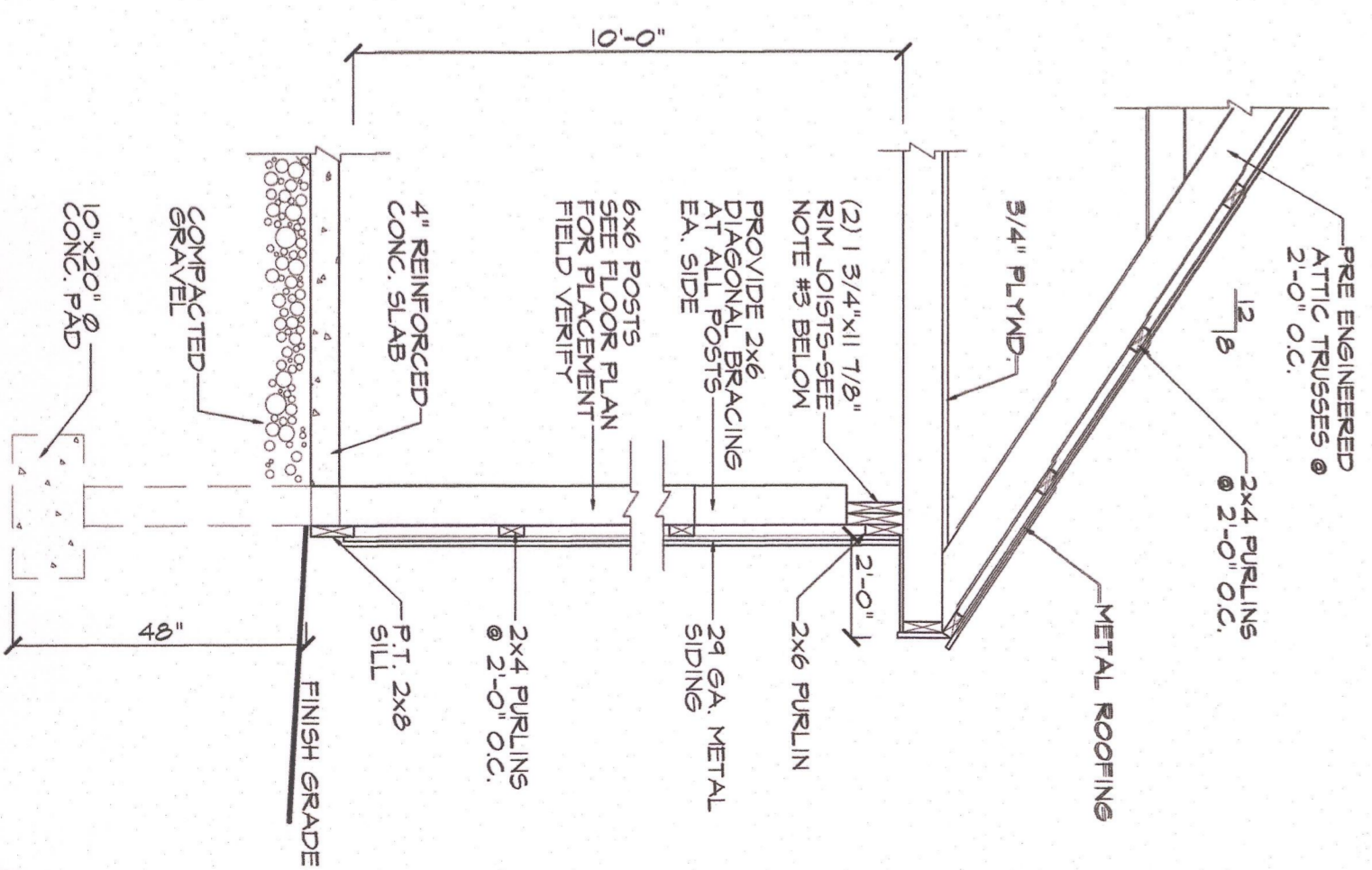

5 WALL SECTION
SCALE: 1/2"=1'-0"

- NOTE:
1. TRUSSES TO BE DESIGNED AND STAMPED BY NYS LICENSED ENGINEER.
 2. ALL LUMBER IN CONTACT W/ THE GROUND OR CONCRETE TO BE PRESSURE TREATED.
 3. AT 16' SPANS INSTALL (3) 1 5/4"x16' 2OE MICROSLAB LVL'S.
 4. VERIFY ATTIC ACCESS W/ OWNER.

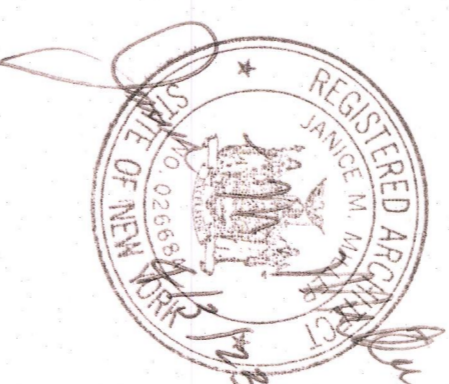

JANICE
M.
MILLER
ARCHITECT
4357 JORDAN ROAD
SKANEATELES, NY
(315) 382-2924
jmillercarch@gmail.com

IT IS A VIOLATION OF THE NEW YORK STATE EDUCATION LAW FOR ANY PERSON, UNLESS LICENSED PROFESSIONAL ARCHITECT TO ALTER ANY ITEM ON THIS DOCUMENT IN ANY WAY.

DATE: 4/3/23

PROJECT FOR:
BAILEY PROPERTY
1847 HANSHAW ROAD
DRYDEN, NY

SHEET TITLE:
FLOOR PLAN
ELEVATIONS
WALL SECTION

PROJECT NUMBER:

023-12

SHEET NUMBER:

