

Tax Map Parcel # 39-1-22.5

72' TO CENTERLINE
 91°-42' W

TOWN OF DRYDEN (R.O.)
 3/0/155
 TOWN DUMP

ROAD
 JOHNSON

1/13
 N.Y.S. R.

ORD & MEAS.

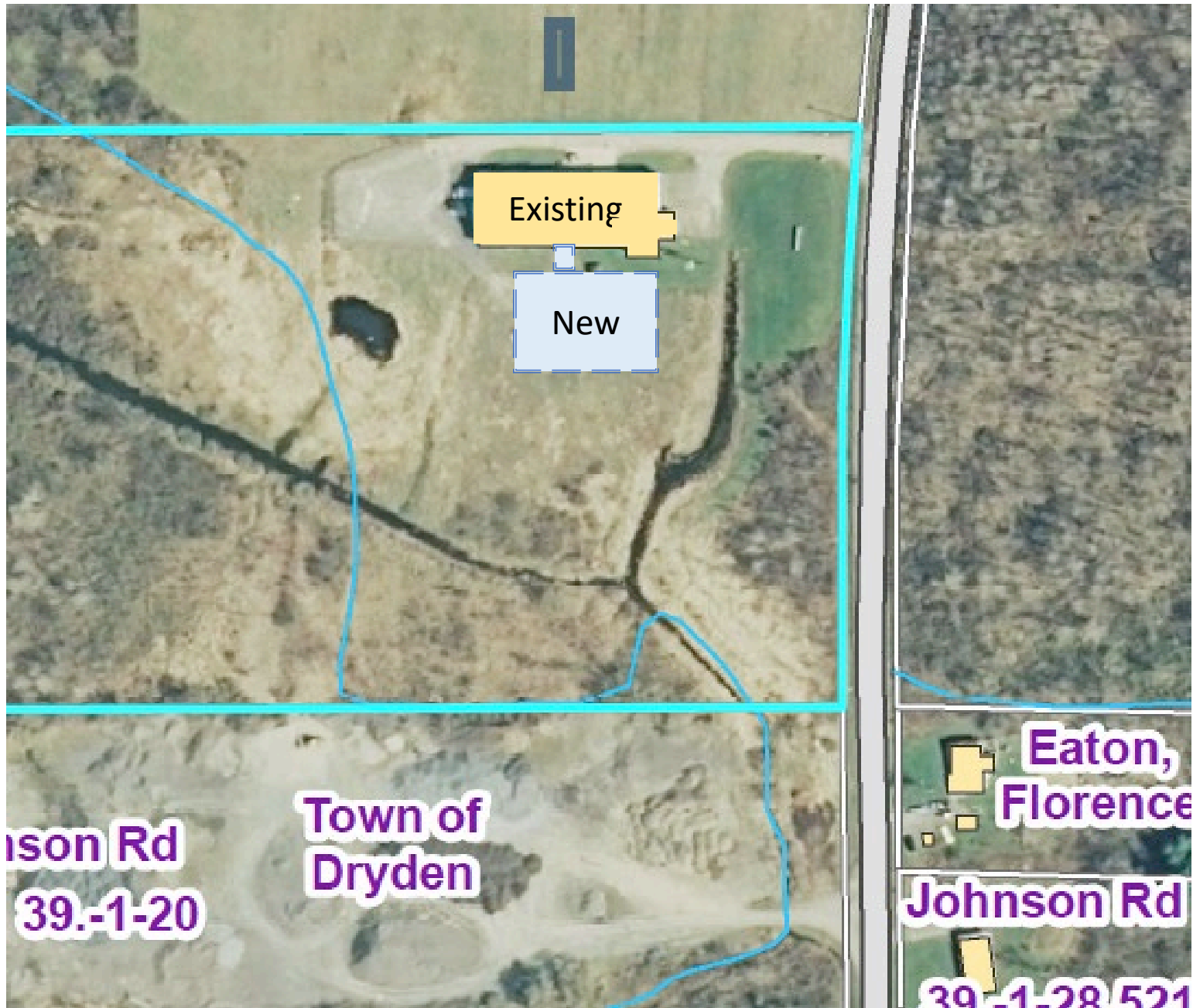

Existing

New

Johnson Rd
39.-1-20

Town of
Dryden

Eaton,
Florence

Johnson Rd
39.-1-28 521