

Notes:
 1. Viewshed Analysis is performed with elevations at existing grade.
 2. Existing vegetation height is averaged to be around 50'-60'.

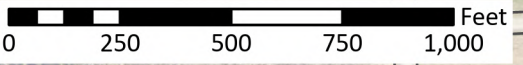

	Subject Property
	Array Area
	Tax Lot Boundary
	Viewpoint 1
	Area Visible from Viewpoint 1



PWGC
 CLIENT DRIVEN SOLUTIONS

P.W. Grosser Consulting, Inc.
 630 Johnson Ave., Suite 7
 Bohemia, NY 11716
 Ph: 631-589-6353 • Fax: 631-589-8705
 pwgc.info@pwgros.com

UNAUTHORIZED ALTERATION OR ADDITION TO THIS DRAWING AND RELATED DOCUMENTS IS A VIOLATION OF SEC. 7209 OF THE N.Y.S. EDUCATION LAW

DRAWING PREPARED FOR:

REVISION	DATE	INITIAL	COMMENTS

DRAWING INFORMATION:

Project:	DRS2322	Designed by:	UC
Date:	3/7/2024	Drawn by:	AM
Scale:	AS SHOWN	Approved by:	UC

Area Visible from Viewpoint 1 (Existing Grade)

Morris Road
 Dryden, NY 13068

FIGURE NO:
 1

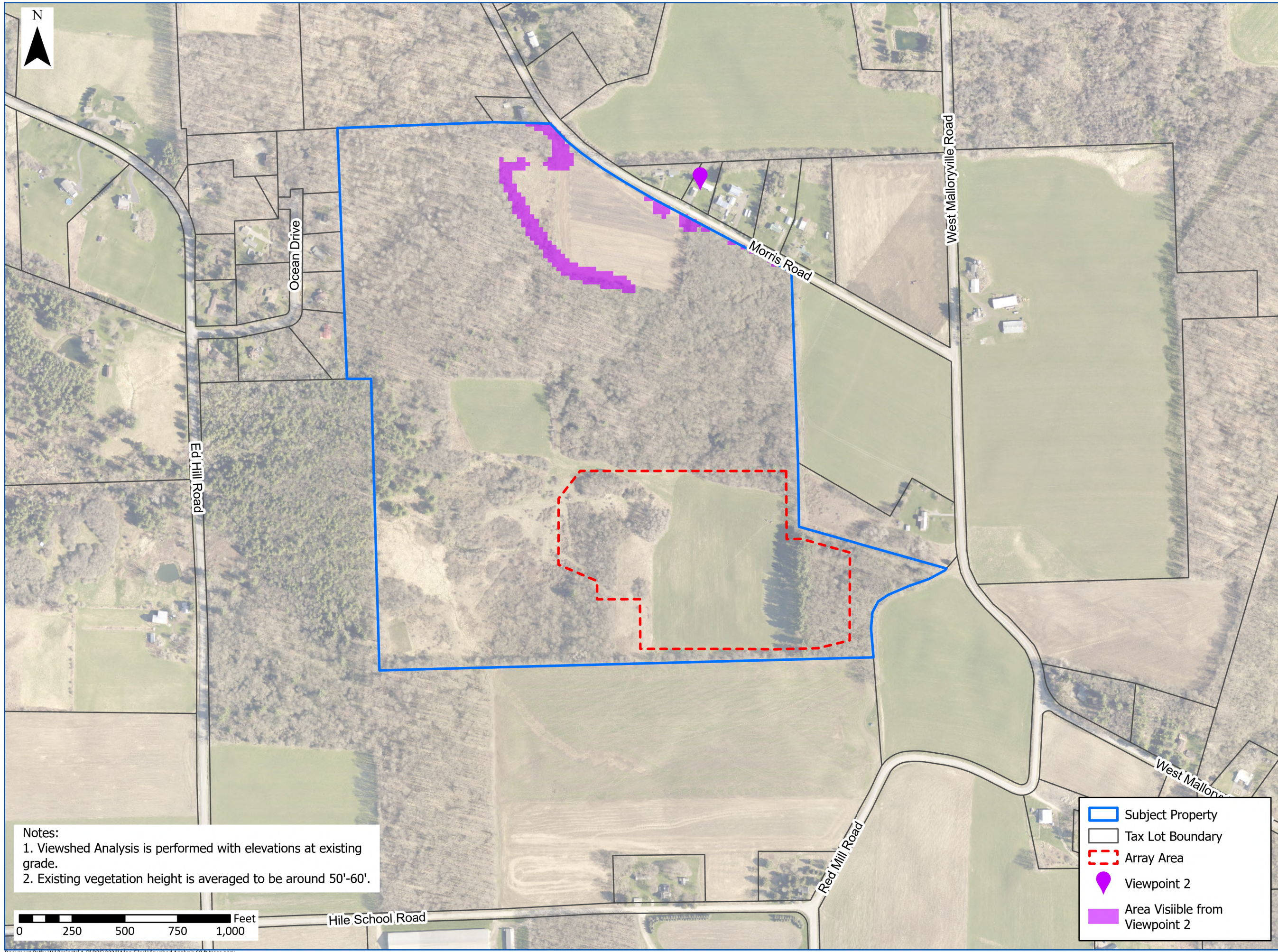

Notes:
 1. Viewshed Analysis is performed with elevations at existing grade.
 2. Existing vegetation height is averaged to be around 50'-60'.

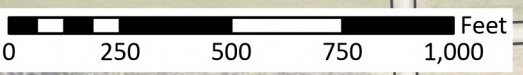

	Subject Property
	Tax Lot Boundary
	Array Area
	Viewpoint 2
	Area Visible from Viewpoint 2



P.W. Grosser Consulting, Inc.

630 Johnson Ave., Suite 7
 Bohemia, NY 11716
 Ph: 631-589-6353 • Fax: 631-589-8705
 pwgc.info@pwgros.com

UNAUTHORIZED ALTERATION OR ADDITION TO THIS DRAWING AND RELATED DOCUMENTS IS A VIOLATION OF SEC. 7209 OF THE N.Y.S. EDUCATION LAW

DRAWING PREPARED FOR:

REVISION	DATE	INITIAL	COMMENTS

DRAWING INFORMATION:

Project:	DRS2322	Designed by:	UC
Date:	3/7/2024	Drawn by:	AM
Scale:	AS SHOWN	Approved by:	UC

Area Visible from Viewpoint 2 (Existing Grade)

Morris Road
 Dryden, NY 13068

FIGURE NO:
 2

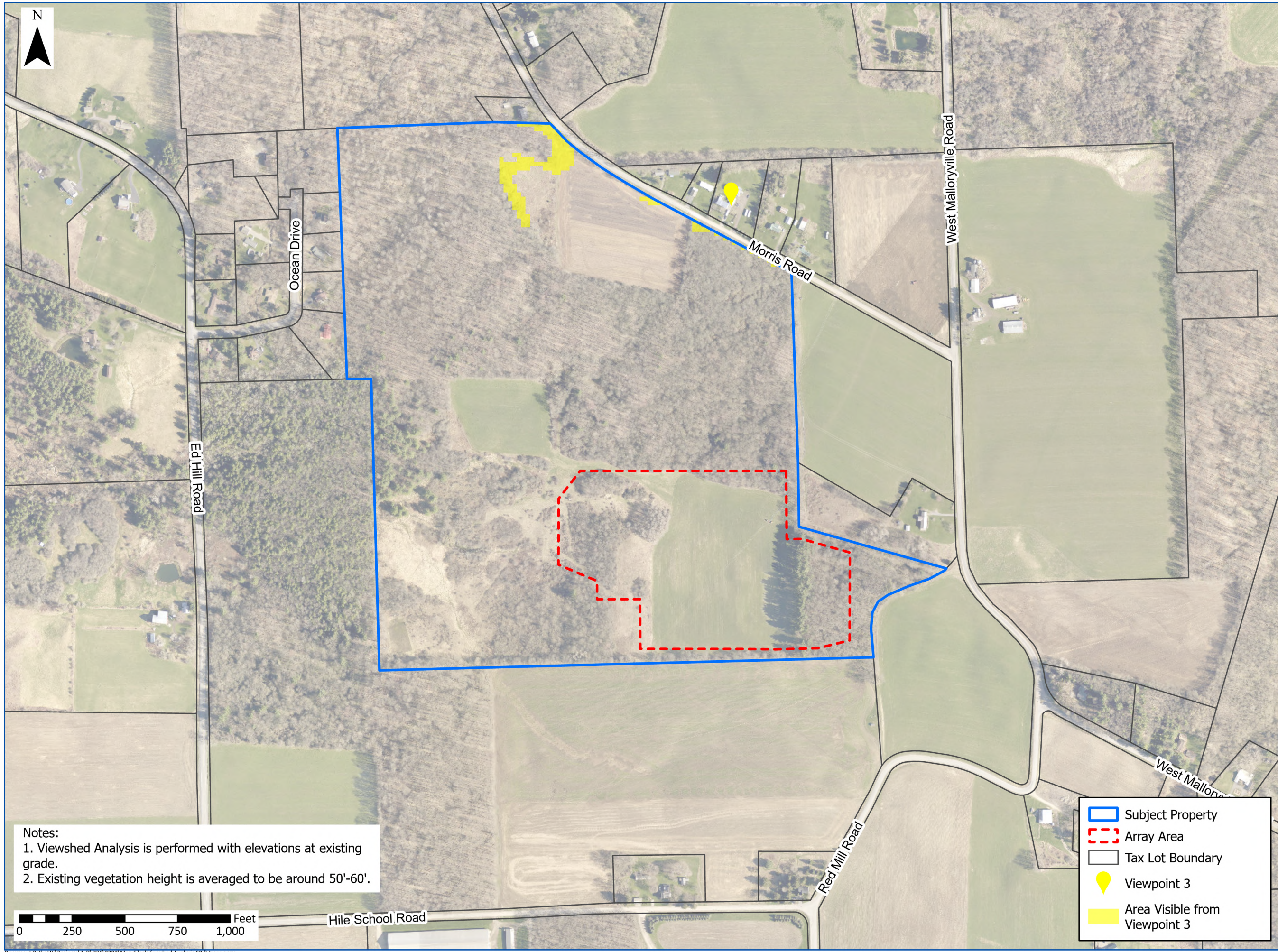

Notes:
 1. Viewshed Analysis is performed with elevations at existing grade.
 2. Existing vegetation height is averaged to be around 50'-60'.

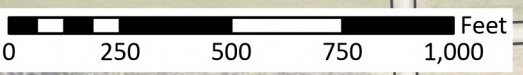

Subject Property
 Array Area
 Tax Lot Boundary
● Viewpoint 3
 Area Visible from Viewpoint 3



P.W. Grosser Consulting, Inc.

630 Johnson Ave., Suite 7
 Bohemia, NY 11716
 Ph: 631-589-6353 • Fax: 631-589-8705
 pwgc.info@pwgros.com

UNAUTHORIZED ALTERATION OR ADDITION TO THIS DRAWING AND RELATED DOCUMENTS IS A VIOLATION OF SEC. 7209 OF THE N.Y.S. EDUCATION LAW

DRAWING PREPARED FOR:

REVISION	DATE	INITIAL	COMMENTS

DRAWING INFORMATION:

Project:	DRS2322	Designed by:	UC
Date:	3/7/2024	Drawn by:	AM
Scale:	AS SHOWN	Approved by:	UC

Area Visible from Viewpoint 3 (Existing Grade)

Morris Road
 Dryden, NY 13068

FIGURE NO:
 3

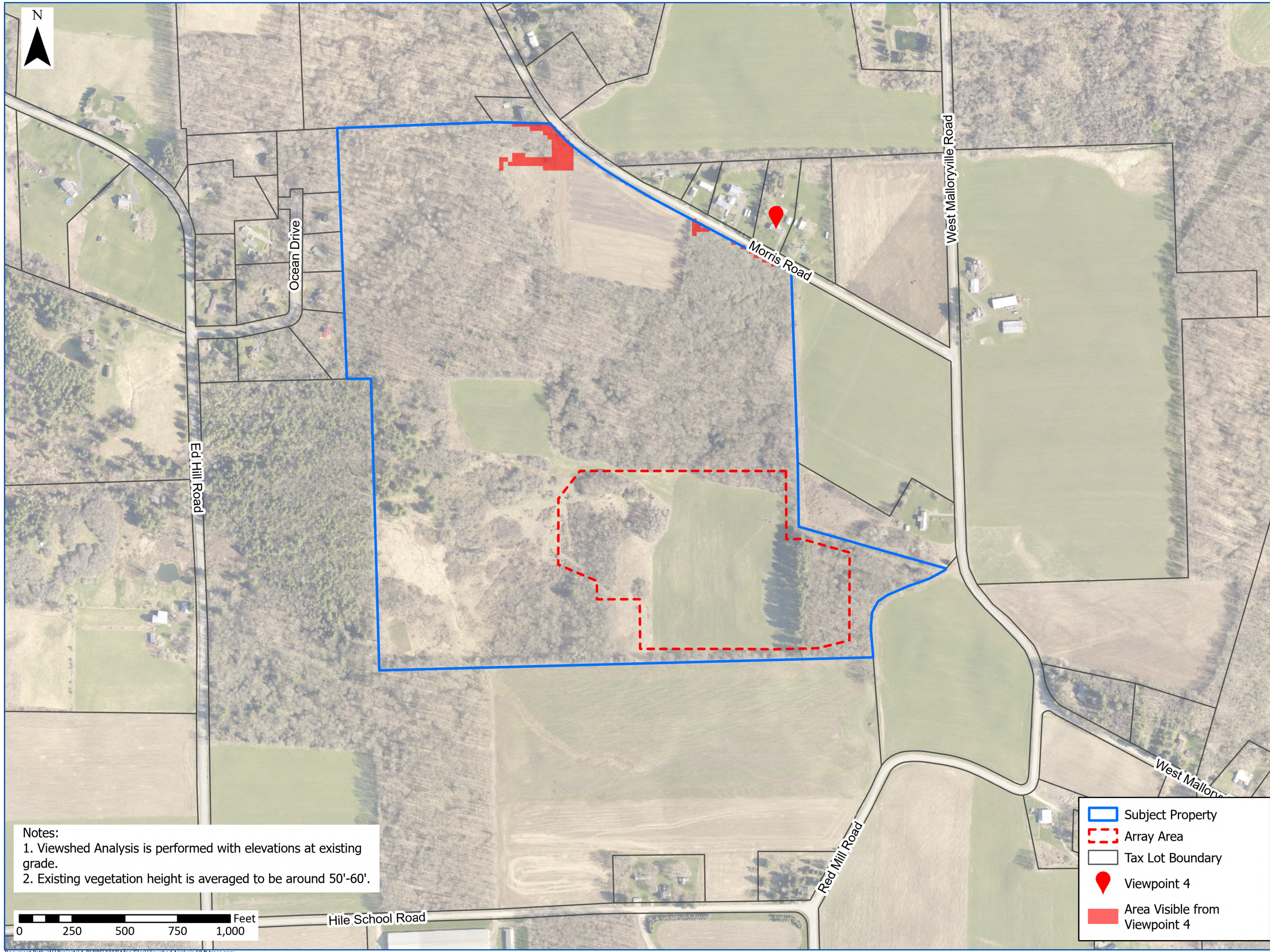

Notes:
 1. Viewshed Analysis is performed with elevations at existing grade.
 2. Existing vegetation height is averaged to be around 50'-60'.

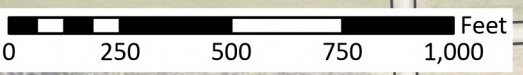

Subject Property
 Array Area
 Tax Lot Boundary
📍 Viewpoint 4
 Area Visible from Viewpoint 4



P.W. Grosser Consulting, Inc.

630 Johnson Ave., Suite 7
 Bohemia, NY 11716
 Ph: 631-589-6353 • Fax: 631-589-8705
 pwgc.info@pwgros.com

UNAUTHORIZED ALTERATION OR ADDITION TO THIS DRAWING AND RELATED DOCUMENTS IS A VIOLATION OF SEC. 7209 OF THE N.Y.S. EDUCATION LAW

DRAWING PREPARED FOR:

REVISION	DATE	INITIAL	COMMENTS

DRAWING INFORMATION:

Project:	DRS2322	Designed by:	UC
Date:	3/7/2024	Drawn by:	AM
Scale:	AS SHOWN	Approved by:	UC

Area Visible from Viewpoint 4 (Existing Grade)

Morris Road
 Dryden, NY 13068

FIGURE NO:
 4

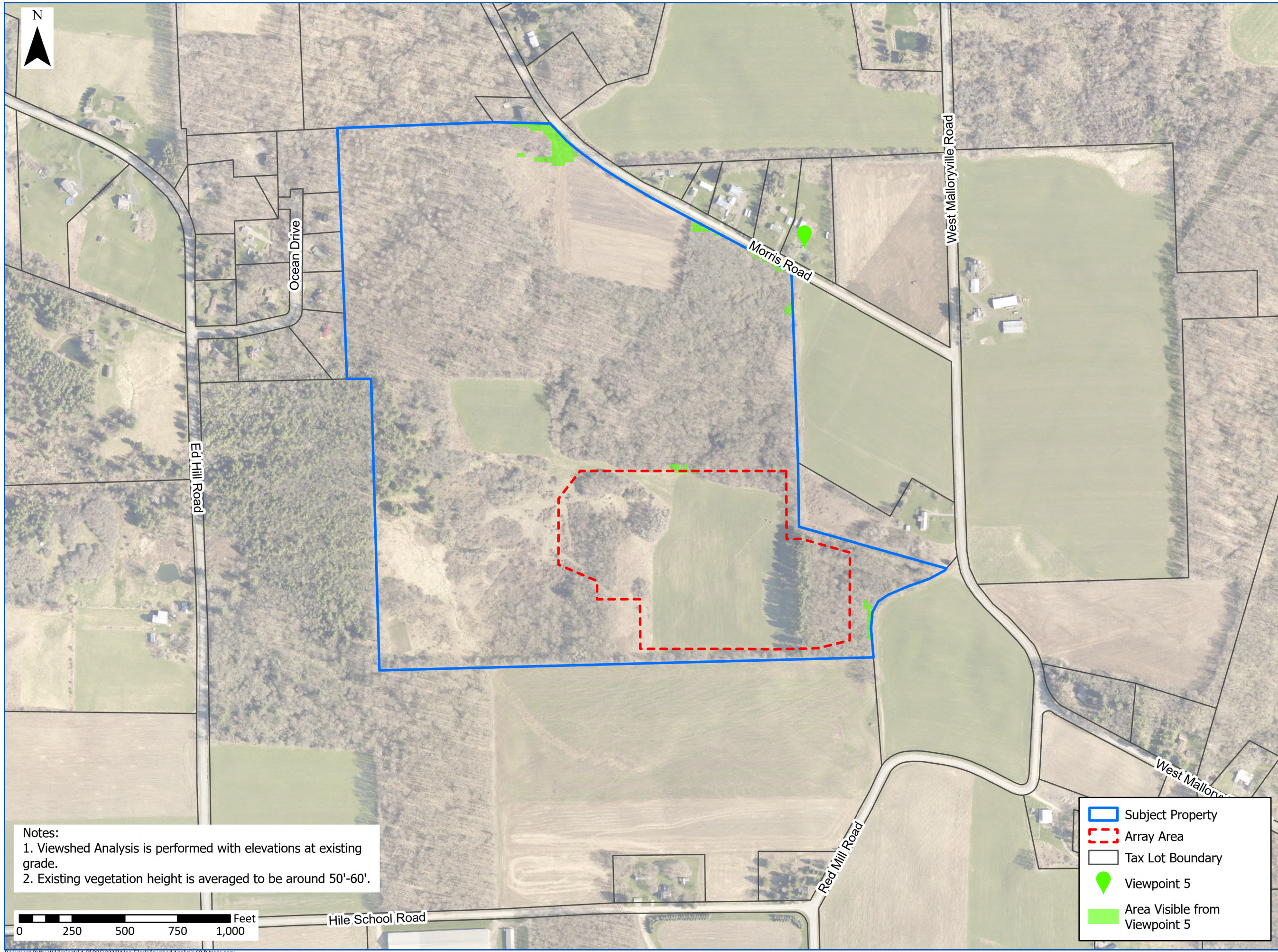

Notes:
 1. Viewshed Analysis is performed with elevations at existing grade.
 2. Existing vegetation height is averaged to be around 50'-60'.

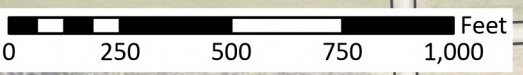

- Subject Property
- Array Area
- Tax Lot Boundary
- 📍 Viewpoint 5
- Area Visible from Viewpoint 5



P.W. Grosser Consulting, Inc.

630 Johnson Ave., Suite 7
 Bohemia, NY 11716
 Ph: 631-589-6353 • Fax: 631-589-8705
 pwgc.info@pwgros.com

UNAUTHORIZED ALTERATION OR ADDITION TO THIS DRAWING AND RELATED DOCUMENTS IS A VIOLATION OF SEC. 7209 OF THE N.Y.S. EDUCATION LAW

DRAWING PREPARED FOR:

REVISION	DATE	INITIAL	COMMENTS

DRAWING INFORMATION:

Project:	DRS2322	Designed by:	UC
Date:	3/7/2024	Drawn by:	AM
Scale:	AS SHOWN	Approved by:	UC

Area Visible from Viewpoint 5 (Existing Grade)

Morris Road
 Dryden, NY 13068

FIGURE NO:
 5

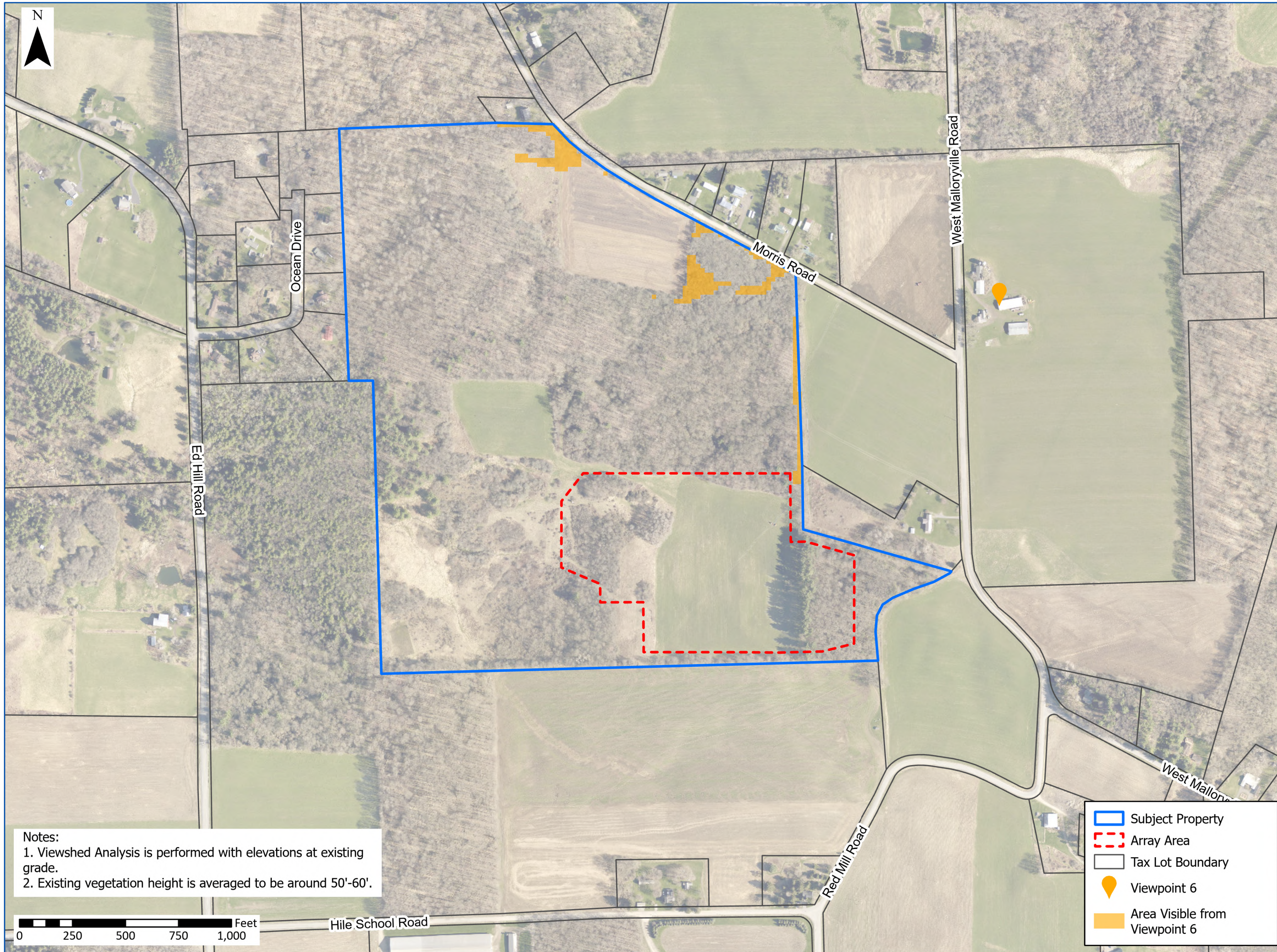

Notes:
 1. Viewshed Analysis is performed with elevations at existing grade.
 2. Existing vegetation height is averaged to be around 50'-60'.

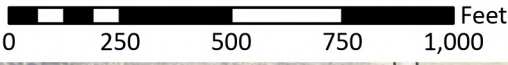

	Subject Property
	Array Area
	Tax Lot Boundary
	Viewpoint 6
	Area Visible from Viewpoint 6



P.W. Grosser Consulting, Inc.

630 Johnson Ave., Suite 7
 Bohemia, NY 11716
 Ph: 631-589-6353 • Fax: 631-589-8705
 pwgc.info@pwgros.com

UNAUTHORIZED ALTERATION OR ADDITION TO THIS
 DRAWING AND RELATED DOCUMENTS IS A VIOLATION
 OF SEC. 7209 OF THE N.Y.S. EDUCATION LAW

DRAWING PREPARED FOR:

REVISION	DATE	INITIAL	COMMENTS

DRAWING INFORMATION:

Project:	DRS2322	Designed by:	UC
Date:	3/7/2024	Drawn by:	AM
Scale:	AS SHOWN	Approved by:	UC

**Area Visible from
 Viewpoint 6
 (Existing Grade)**

**Morris Road
 Dryden, NY 13068**

FIGURE NO:
 6



P.W. Grosser Consulting, Inc.

630 Johnson Ave., Suite 7
Bohemia, NY 11716
Ph: 631-589-6353 • Fax: 631-589-8705
pwgc.info@pwgros.com

UNAUTHORIZED ALTERATION OR ADDITION TO THIS
DRAWING AND RELATED DOCUMENTS IS A VIOLATION
OF SEC. 7209 OF THE N.Y.S. EDUCATION LAW

DRAWING PREPARED FOR:

REVISION	DATE	INITIAL	COMMENTS

DRAWING INFORMATION:

Project:	DRS2322	Designed by:	UC
Date:	3/7/2024	Drawn by:	AM
Scale:	AS SHOWN	Approved by:	UC

**Area Visible
from Viewpoint 7
with Proposed
6' Screening Vegetation**

**Morris Road
Dryden, NY 13068**

FIGURE NO:

Notes:

1. Viewshed Analysis is performed with elevations at existing grade.
2. Existing vegetation height is averaged to be around 50'-60'.
3. Proposed screening vegetation is 6' at initial planting.

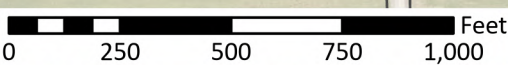

- Subject Property
- Array Area
- Tax Lot Boundary
- Viewpoint 7
- Area Visible from Viewpoint 7

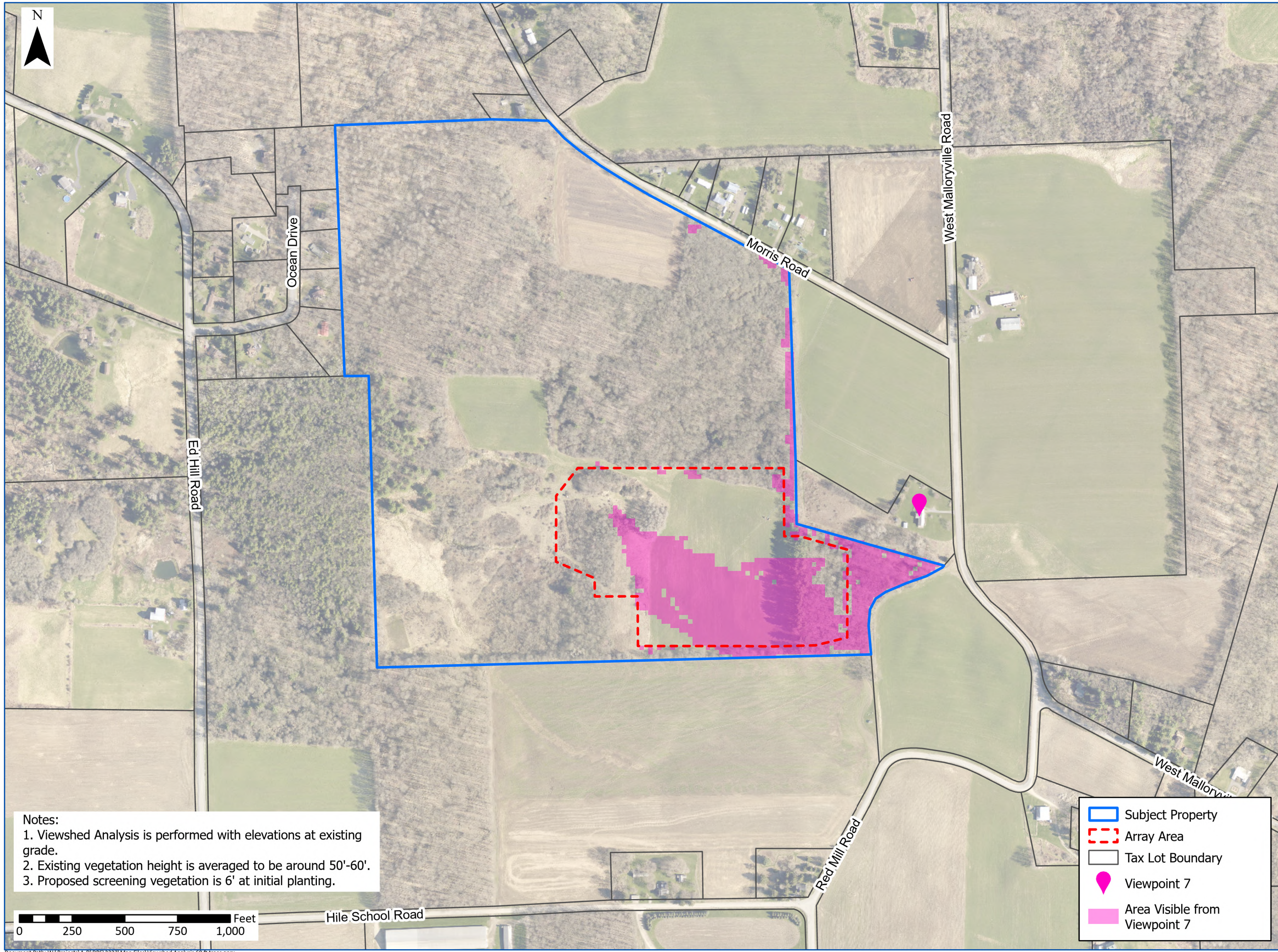

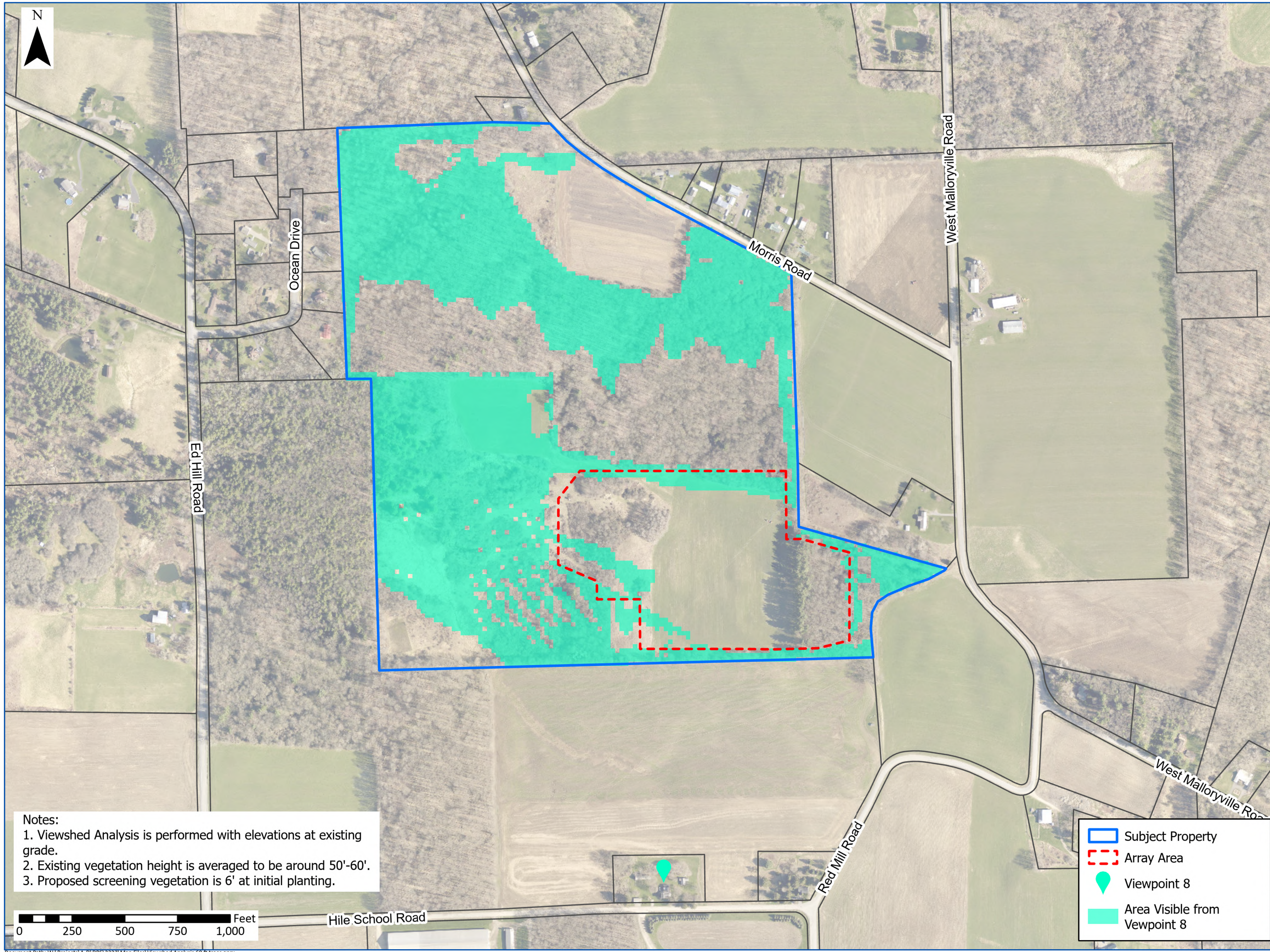

Notes:
 1. Viewshed Analysis is performed with elevations at existing grade.
 2. Existing vegetation height is averaged to be around 50'-60'.
 3. Proposed screening vegetation is 6' at initial planting.

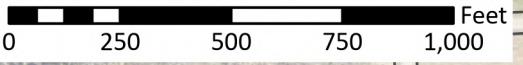

	Subject Property
	Array Area
	Viewpoint 8
	Area Visible from Viewpoint 8



P.W. Grosser Consulting, Inc.

630 Johnson Ave., Suite 7
 Bohemia, NY 11716
 Ph: 631-589-6353 • Fax: 631-589-8705
 pwgc.info@pwgros.com

UNAUTHORIZED ALTERATION OR ADDITION TO THIS DRAWING AND RELATED DOCUMENTS IS A VIOLATION OF SEC. 7209 OF THE N.Y.S. EDUCATION LAW

DRAWING PREPARED FOR:

REVISION	DATE	INITIAL	COMMENTS

DRAWING INFORMATION:

Project:	DRS2322	Designed by:	UC
Date:	3/7/2024	Drawn by:	AM
Scale:	AS SHOWN	Approved by:	UC

**Area Visible
 from Viewpoint 8
 with Proposed
 6' Screening Vegetation**

**Morris Road
 Dryden, NY 13068**

FIGURE NO:
 8